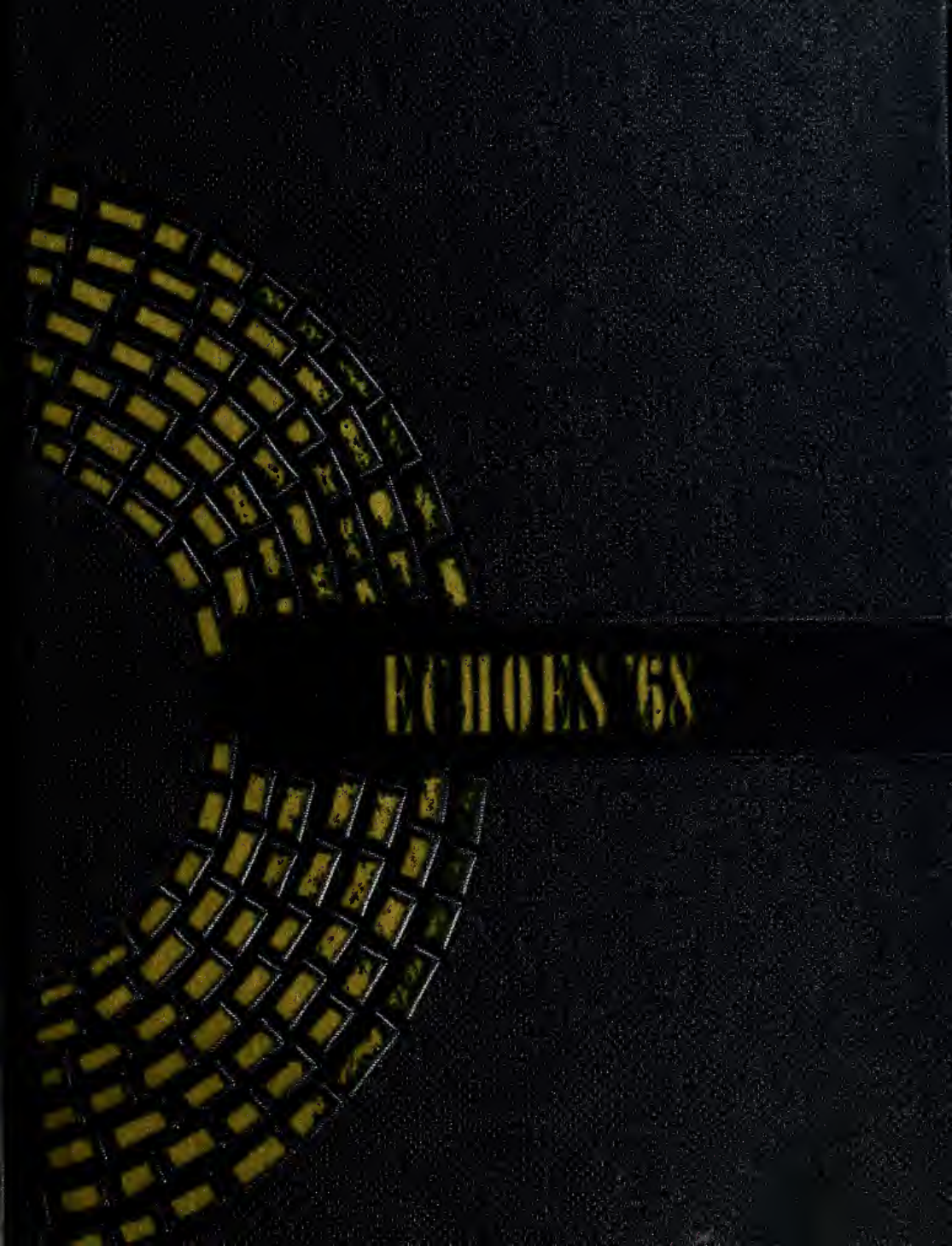
ECHOES '68

GEN

ALLEN COUNTY PUBLIC LIBRARY
3 1833 01730 0283

GENEALOGY
977.102
SP34EC
1968

Digitized by the Internet Archive
in 2010 with funding from
E-Yearbook.com

http://www.archive.org/details/echoes1968spen

SENIOR CLASS

1968

ECHOS

PRESENTS:

SATURDAY NIGHT at the MOVIES

TABLE OF CONTENTS

Seniors	p. 5
Faculty	p. 27
Underclassmen	p. 41
Elementary	p. 55
Events	p. 67
Sports	p. 101
Sponsors	p. 118

FOREWORD

Welcome to "Saturday Night at the Movies" produced by the Echoes staff. Our show stars the seniors, the Class of 1968, and provides a photographic record of their senior year at Spencerville High School. We hope you enjoy the show.

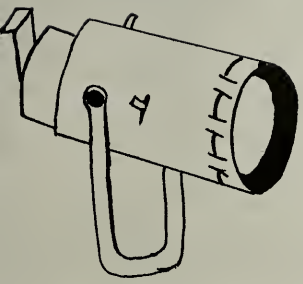

THE SPOTLIGHT IS ON RUTH DENISTON

For your contribution to Spencerville High School in nine years of service as teacher, club advisor, annual advisor, senior advisor, and librarian, we dedicate our Echoes 1968 to you, Ruth Deniston.

WE WORSHIP

WE LIVE

WE LEARN

The Start

Seniors

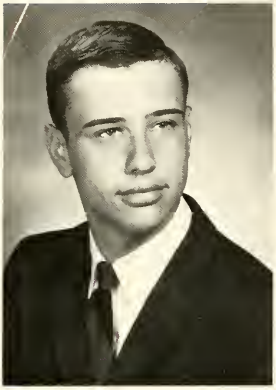

THOMAS JOE BASSETT

TERESA JEAN BECKER

LINDA LOU BINDEL

LINDA KAY BIRT

"WHAT'S IN THE BUCKET, JUNGLE?"

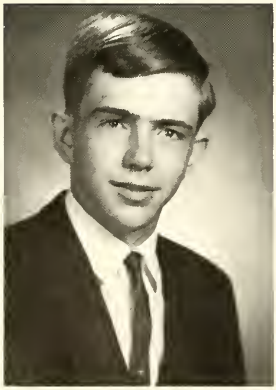

PAUL A. BIRT

CONNIE BOWERES

KIMBERLIE A. BOWERSOCK

NANCY J. BOYER

DARLA BUETTNER

MICHAEL E. DAVIS

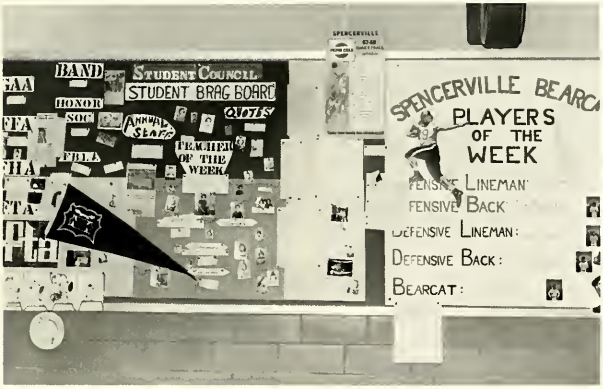

A PLACE FOR EVERYTHING & EVERYTHING IN ITS PLACE!!!

TOM EVANS

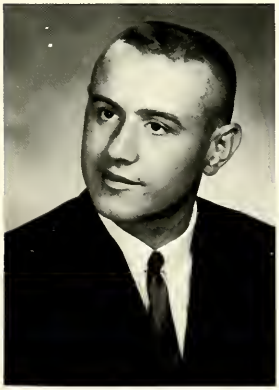

NOLAN FISHER

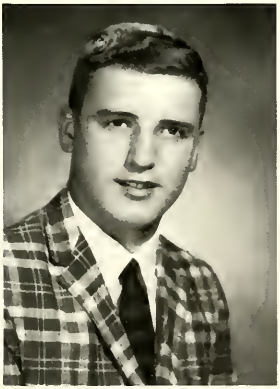

GARY L. GABERDIEL

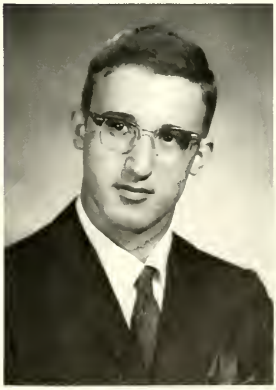

TERRY LYNN GABERDIEL

ELAINE GOETZ

LOU ANN GRIGSBY

MIKE HAGGARD

"TOMORROW WE'RE GOING TO STUFF A PHONE BOOTH!"

ROBERT E. HASSON

MICHAEL D. HAWK

LINDA J. HEIDLEBAUGH

ROGER LEE HENDERSON

KIM HERFURTH

PATRICIA SUE HICKS

PAUL ALLEN HOFFMAN

PAULA ANN HOTZ

WHAT SUBJECT ARE YOU STUDYING, TOM????

MICHAEL HOWELL

KATHLEEN R. JOHNSON

GEORGIA A. JONES

ROSANNA M. KELLERMEYER

JAMES F. KILL

KATHY KRENDL

SHIRLEY LAUTH

BEAUTY AND THE BEAST????

PATRICIA ELAINE McCUNE

SUE ANN McMICHAEL

CHERYL ELAINE MILLER

DEAN MILLER

DIANE MILLER

DON MILLER

OPERATION COVER-UP

JANET M. MILLER

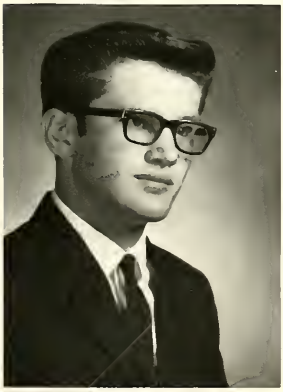

LINDSAY C. MILLER

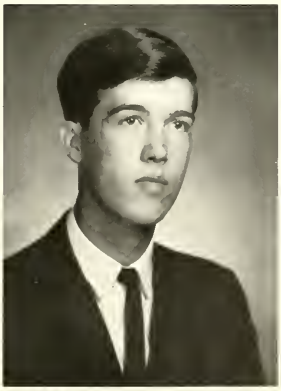

MARK MILLER

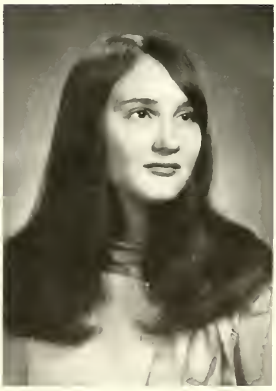

MICHELE MITCHELL

DOUG MOHLER

NANCY MULHOLLAND

JOYCE ELAINE MYERS

THERE MUST BE AN EASIER WAY TO PARK CARS

MICHEAL NEWLAND

SANDRA SUE OWENS

PATSY PATRICK

NANCY A. PERRIN

KIMBRA LEE PLACE

KATHLEEN ANN POLING

JUDY POST

PHYLLIS PRYOR

YES, I CAN TOO FIGHT MY WAY OUT OF A PAPER BAG!

THOMAS DAVID REDICK

REBECCA LEE RINGWALD

VAUGHN E. ROCKHOLD

TED LIONEL SAVIDGE

NORRIS SAWMILLER

SABRA SCHOSKER

JACK SCHROLUCKE

OLD OAKEN BUCKET--OUR NEWEST TRADITION

BEVERLY SEFFERNICK

NANCY JANE SEIBERT

DAVID L. SETTLEMIRE

JIM SHANER

MARYANN SHIVELY

RONALD L. SHOOK

JUNIOR POKER CLUB

CARL SIMINDINGER

PHIL STEIGER

ENOCH STEVENS

WILLIAM R. STRATTON

RICHARD SUNDERLAND

MARSHA L. TRUESDALE

CAROL LEE TULLIS

ROOM FOR ONE MORE--LET HERTZ PUT YOU IN THE DRIVER'S SEAT.

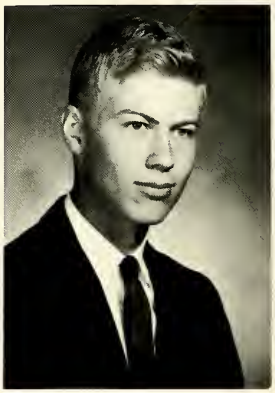

STEVEN L. VAN EMAN

JANET MARLENE VINING

NEITA FAE WHETSTONE

RICK WIERWILLE

PAMELA S. WISWASSER

NOT PICTURED

Dave Lee

Steven Mark Newland

Joyce Leona Niemeyer

CLASS FLOWER

Yellow Rose

CLASS COLORS

Ice Blue & Yellow

CLASS MOTTO

"Know Thyself
Above All Others"

SENIOR CLASS RING

COMMENCEMENT
June 2, 1968

ORGAN MUSIC
Mr. Edward Widmark
PROCESSIONAL
"Pomp and Circumstance"

NATIONAL ANTHEM

INVOCATION
Rev. Marvin G. Schamaun
CLASS ADDRESS
Thomas Redick
INTRODUCTION OF SPEAKER
Mr. Richard L. Horton
ADDRESS
Mr. Lionel Crocker
PRESENTATION OF MEMORIAL
Steven Van Eman
PRESENTATION OF CLASS
Mr. Roger O. Hoffman
PRESENTATION OF DIPLOMAS
Mr. Max McMichael
BENEDICTION
Rev. Marvin G. Schamaun
RECESSIONAL

SENIOR CLASS OFFICERS
SEATED from left: Kathy Krendl--Vice-President, Linda Bindel --Treasurer, Sue McMichael--Secretary. STANDING: Ted Savidge--Reporter, Steve Van Eman--President.

SENIOR CLASS ADVISORS
From left: Mr. Widmark, Mrs. Deniston, Mr. Violet, Mrs. Jones, Mrs. Gothie.

SENIOR HONOR STUDENTS
ROW 1 (Left to right): J. Kill, R. Sunderland, ROW 2: M. Shively, P. Hoffman, J. Miller. ROW 3: T. Redick, M. Mitchell S. Van Eman.

Compliments of
STEDKE CONSTRUCTION COMPANY

BEST LOOKING
Doug Mohler and
Kim Place

BEST DRESSED
Vaughn Rockhold
and Kathy Johnson

BEST PERSONALITY
Lin Bindel and
Steve Van Eman

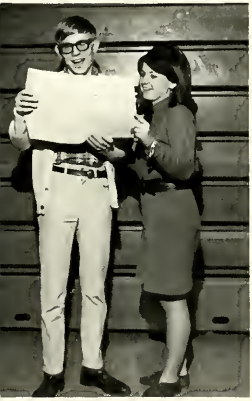

MOST MUSICAL
Phil Steiger and
Kim Place

BEST SCHOOL SPIRIT

Jim Kill and Pam Wiswasser

MOST HUMOROUS
Phil Steiger and
Sue McMichael

WHO'S WHO

Compliments of BOB MACK AGENCY

MOST ATHLETIC
Kathy Krendl and
Jack Schrolucke

MOST STUDIOUS
Tom Redick and
Janet Miller

MOST LIKELY TO
SUCCEED
Jim Kill and
Kathy Krendl

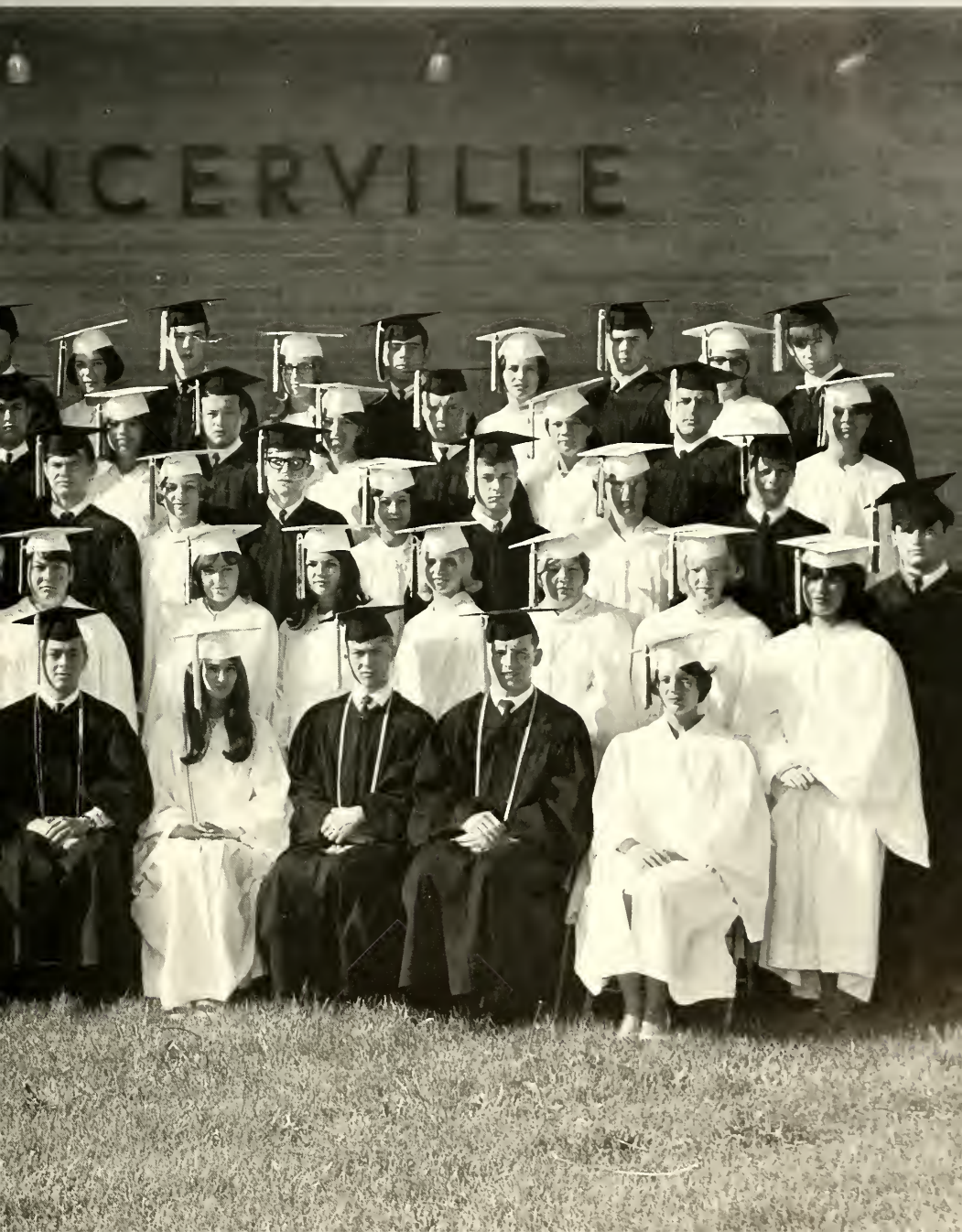
NCERVILLE

STUDENT

THOMAS JOE BASSETT "Tom"
Baseball 1, 2, 3, 4; Intramurals 1, 2, 3, 4; Class Play 3; Prom Committee 3.

TERESA JEAN BECKER "Terri"
G.A.A. 1, 2, 3, 4; F.B.L.A. 2, 3, 4; Office Help 3; Librarian 1; Prom Committee 3; Class Play 3; Chorus 1.

LINDA LOU BINDEL "Lin"
Homecoming Queen 4; Student Council 1, 2, 3, 4--Secretary 4; Senior Band 1, 2, 3, 4--Secretary 3, President 4; All-Area Band 3; Scholarship Team 1; G.A.A. 1, 2, 3, 4; Class President 2; Class Secretary 3; Class Treasurer 4; F.T.A. 2, 3, 4--Treasurer 3, Secretary 4; Latin Club 1; Annual Staff 4; Prom Waitress 2; Class Ring Committee 2; Prom Committee 3.

LINDA KAY BIRT
F.H.A. 1, 2, 3, 4; Prom Committee 3; Usherette 3; Annual Staff 4.

PAUL A. BIRT "Mange"
Industrial Arts 1, 2, 3, 4; Chorus 1, 2.

CONNIE BOWERS "Flowers"
G.A.A. 1, 2, 3, 4; Latin Club 1; Annual Staff 4; Prom Committee 3.

KIMBERLIE A. BOWERSOCK "Kim"
Band 1, 2, 4; Annual Staff 4; Office Help 4; G.A.A. 1, 2, 3, 4--Social Chairman 4; Prom Committee 3; Class Play 3; Intramurals 1, 2.

NANCY J. BOYER
F.H.A. 1, 2, 3, 4--Treasurer 3, Vice-President 4; G.A.A. 1, 2, 3, 4--Sports Manager 3; Senior Band 1, 2, 3, 4; Cheerleader 2, 4--Captain 2; Class Play 3; Annual Staff 4.

DARLA BUETTNER
F.B.L.A. 3, 4; F.H.A. 1, 2, 3, 4; Drill Team 1, 2, 3--Leader 3; Librarian 1, 2; Class Play 3.

MICHAEL E. DAVIS "Mike"
Intramurals 1, 2, 3; Baseball 3; Latin Club 1, 2; Film Operator 3.

TOM EVANS
F.A.A. 1, 2, 3, 4; Parliamentary Procedure 1, 2, 4; State Judging Team 1, 2, 4; Chorus 1, 2; Class Play 3.

GARY L. GABERDIEL "Fuzz"
Basketball 1, 2; Baseball 1; Intramurals 3, 4.

TERRY LYNN GABERDIEL "Ferry"
F.T.A. 2, 3, 4; Student Council 1, 2; Film Operator 1, 2; Cheerleader 3; Prom Committee 3; Intramurals 1; Annual Staff 4.

ELAINE GOETZ
F.B.L.A. 2, 3; G.A.A. 1, 2, 3, 4; F.H.A. 1; Annual Staff 4; Class Play 3; Prom Committee 3; Chorus 1.

ROGER LEE HENDERSON
Football 1, 2, 3, 4; F.T.A. 2, 3, 4; Intramurals 1, 2; Track 3, 4; Prom Waiter 2; Usher 3; Prom Committee 3.

PATRICIA SUE HICKS "Pat"
Usherette 3; Prom Committee 3; Annual Staff 4.

PAUL ALLEN HOFFMAN
Basketball 1, 2, 3, 4; Baseball 1, 2, 3, 4; Boy's State 3; National Honor Society 2, 3, 4; F.T.A. 2, 3, 4; Student Council 2, 4; Spanish Club 1, 2; Intramurals 1, 2; Usher 3; Statistician 2, 3, 4.

ADRIFT IN THE SEA OF "TRANQUILITY"

LOU ANN GRIGSBY "Louie"
G.A.A. 1, 2, 3, 4--Sports Manager 4; F.B.L.A. 2, 3, 4; F.H.A. 3, 4; Junior Achievement 2; Chorus 2; Annual Staff 4; Drill Team 1.

ROBERT E. HASSON "Bob"
F.F.A. 1, 2, 3, 4; Parliamentary Procedure 1, 2, 3; State Judging Team 2; Football 4.

MICHAEL D. HAWK "Mike"
Intramurals 1, 2; Prom Committee 3.

LINDA J. HEIDLEBAUGH "Lin"
G.A.A. 1, 2, 3, 4; F.T.A. 2, 3, 4; F.H.A. 3, 4; Drill Team 1, 2; Librarian 1; Chorus 1; Prom Committee 3; Usherette 3; Annual Staff 4.

PAULA ANN HOTZ
G.A.A. 1, 2, 3, 4--Class Representative 2, 4; F.B.L.A. 2; Chorus 1; Usherette 3; Librarian 1; Annual Staff 4.

KATHLEEN R. JOHNSON "Kathy"
G.A.A. 1, 2, 3, 4; Homecoming Attendant 2, 4; F.T.A. 2, 3, 4; Student Council 4; Prom Waitress 2; F.B.L.A. 2, 3; Librarian 1, 2; Annual Staff 4; Office Help 4; Class Play 3; Prom Committee 3.

GEORGIA A. JONES "Gunkle"
National Honor Society 2, 3, 4; Senior Band 1, 3, 4; F.T.A. 2, 3, 4; G.A.A. 2; Usherette 3; Prom Waitress 2; Scholarship Team 2; Spanish Club 1, 2; Annual Staff 4; Office Help 4; Prom Committee 3.

DIRECTORY

ROSANNA M. KELLERMEYER "Rosie"
F.H.A. 1, 2, 3, 4--Student Advisor 4; G.A.A. 1, 2, 3, 4--Sergeant-at-Arms 4; F.B.L.A. 2, 3, 4--Vice-President 4; Homecoming Attendant 3; Cheerleader 2; Class Play 3; Prom Committee 3.

JAMES F. KILL "Jim"
Baseball 1, 2, 3, 4; Basketball 1, 2, 3, 4; Football 1, 2, 3, 4; Senior Band 1, 2, 3, 4; Student Council 1, 2, 3, 4--Vice-President 4; National Honor Society 2, 3, 4; Boy's State 3; Prom Waiter 2; Class Play 3; Class President 1, 3; Class Treasurer 2; French Club 1; F.T.A. 2, 3, 4.

PATRICIA ELAINE McCUNE "Pat"
Office Help 3, 4; Prom Committee 3; F.B.L.A. 4.

SUE ANN McMICHAEL "Posy"
Cheerleader 1, 3, 4--Captain 4; F.H.A. 1, 2, 3, 4--President 4, Secretary 3; Band 1, 2, 3, 4--Secretary 4; Student Council 4; Homecoming Attendant 1, 4; Annual Staff 4; Class Secretary 1, 2, 4; Class Treasurer 3; Prom Waitress 2.

CHERYL ELAINE MILLER
Band 1, 2, 3. 4; F.T.A. 3, 4; Prom Committee 3.

IT'S SOCK IT TO ME TIME!

KATHY KRENDL
G.A.A. 1, 2, 3, 4--Vice-President 4; F.T.A. 2, 3, 4--President 4; Student Council 4; Annual Staff 4; Spanish Club 1, 2; National Honor Society 2, 3, 4--Vice-President 4; Class Vice-President 4; Prom Committee 3; Class Play 3; Intramurals 1, 2, 3, 4.

SHIRLEY LAUTH
F.H.A. 3, 4--Treasurer 4; G.A.A. 1, 2, 3, 4--Sports Manager 4; Drill Team 1, 2, 3--Co-Leader 2, 3; F.T.A. 2, 3, 4; Annual Staff 4; Librarian 1; Usherette 3; Girl's State 3.

DAVE LEE "Twig"
F.F.A. 1, 2, 3, 4.

DIANE MILLER
Class Play 3; F.B.L.A. 3, 4--Reporter 4; G.A.A. 1, 2, 3, 4; Annual Staff 4; Prom Waitress 2; Prom Committee 3; Chorus 1, 3.

DON MILLER "Fester"
Football 1; Track 2; Intramurals 1, 2, 3.

JANET M. MILLER
G.A.A. 1, 2, 3, 4--President 4; F.T.A. 2, 3, 4--Vice-President 4; Cheerleader 1, 2; National Honor Society 2, 3, 4; Student Council 4; Band 1.

LINDSAY C. MILLER
National Honor Society 2, 3, 4; Track 1; Intramurals 1, 2, 3.

MICHELE MITCHELL "Shelly"
F.T.A. 2, 3, 4; Student Council 3, 4; National Honor Society 2, 3, 4; Annual Staff 4; Prom Committee 3; Scholarship 1, 2.

DOUG MOHLER
Football 1, 2, 3, 4; Track 2, 3, 4; Basketball 1, 2; Prom Committee 3; Prom Waiter 2; Varsity "S" 2, 3, 4--Vice-President 4.

NANCY MULHOLLAND
F.T.A. 2, 3, 4; F.H.A. 1, 2, 3, 4; G.A.A. 1, 2, 3, 4--Class Representative 4; Librarian 4; Junior Achievement 2, 3, 4.

JOYCE ELAINE MYERS "Wally"
F.B.L.A. 3, 4; F.H.A. 1, 2, 3, 4; Annual Staff 4; Office Help 3, 4; Prom Committee 3.

MICHEAL NEWLAND "Granite"
Football 3, 4; Track 2, 3; Varsity "S" 2, 3, 4.

STEVEN MARK NEWLAND
Student Council 4; Football 2, 3, 4; Basketball 3; Varsity "S" 2, 3, 4--President 4; Track 2, 3, 4.

JOYCE LEONA NIEMEYER
Librarian 4; Intramurals 1; Prom Committee 3; F.T.A. 4.

SANDRA SUE OWENS "Sandy"
G.A.A. 1, 2, 3, 4; Prom Committee 3; Prom Waitress 2; Librarian 1, 2, 3, 4; F.B.L.A. 2; Class Play 3.

PATSY PATRICK
Prom Waitress 2; Prom Committee 3.

NANCY A. PERRIN
F.H.A. 1, 3; Librarian 4.

KIMBRA LEE PLACE "Kim"
Band 1, 2, 3, 4--Head Majorette 2, 3, 4; G.A.A. 1, 2; Carnival Queen Candidate 2; Junior Achievement 2, 3, 4--Miss J.A. 4; Office Help 2; F.H.A. 1; Homecoming Attendant 4; Annual Staff 4.

KATHLEEN ANN POLING "Kathy"
G.A.A. 1, 2, 3 4; F.B.L.A. 2, 3; Chorus 1, 3, 4; Drill Team 2; Annual Staff 4; Prom Committee 3.

JUDY POST
F.H.A. 1, 2; G.A.A. 1, 2; Cheerleader 1, 3; Band 1, 2, 4.

STUDENT

PHYLLIS PRYOR "Phyll"
F.H.A. 1, 2, 4; G.A.A. 4; Chorus 1, 2, 3, 4; Librarian 4.

THOMAS DAVID REDICK "Turtle"
Basketball 1, 2, 3, 4; National Honor Society 2, 3, 4--President 4; Student Council 4; Annual Staff 4; French Club 1, 2; Football 1; Baseball 1, 2; Track 3; Intramurals 1, 2; Scholarship Team 1, 2, 3, 4.

REBECCA LEE RINGWALD "Becky"
Band 1; F.H.A. 1, 3, 4; G.A.A. 4; F.B.L.A. 3, 4; Prom Committee 3; Librarian 4.

SABRA SCHOSKER
G.A.A. 1, 2; F.B.L.A. 3; Prom Committee 3; Intramurals 1; Drill Team 1.

JACK SCHROLUCKE "Squirrel"
Football 1, 2, 3, 4; Basketball 1, 2, 3, 4; Track 2, 3, 4; Baseball 1; Varsity "S" 1, 2, 3, 4; Intramurals 1, 2; Chorus 1; Annual Staff 4; Student Council 4.

BEVERLY SEFFERNICK
F.T.A. 2, 3, 4; F.B.L.A. 4; G.A.A. 4; Librarian 1, 4.

NANCY JANE SEIBERT
Band 1, 2, 3, 4; Annual Staff 4; Girl's State 3; Class Play 3; National Honor Society 2, 3, 4; Scholarship Team 1, 2, 3; G.A.A. 1, 2, 4; French Club 1; Prom Committee 3.

HEAVY TRAFFIC LEAVES US HALL WORN OUT

VAUGHN E. ROCKHOLD
Basketball 2, 3, 4; Track 1, 2; Prom Waiter 2; Prom Committee 3; Student Council 3, 4--President 4; Annual Staff 4; Varsity "S" 3, 4.

TED LIONEL SAVIDGE "Edgar"
Football 1, 2, 3, 4; Track 2, 3, 4; F.F.A. 1, 2, 3, 4--President 4; Varsity "S" 1, 2, 3, 4--Secretary 3; Class Reporter 1, 2, 4; F.T.A. 3, 4--Parliamentarian 4; Student Council 4; Basketball 1; Baseball 1; Intramurals 2, 3; Usher 3; State Judging Team 1; Parliamentary Procedure 1, 2, 3, 4.

NORRIS SAWMILLER
F.F.A. 1, 2, 3, 4; Intramurals 1, 2; Prom Committee 3.

DAVID L. SETTLEMIRE "Dave"
F.F.A. 1, 2, 3, 4; Parliamentary Procedure 2, 3; Basketball 1, 2; Track 3, 4; Prom Committee 3; Intramurals 1, 2; State Judging Team 1, 2.

JIM SHANER "Coon Dog"
Football 1, 2, 3, 4; Varsity "S" 1, 2, 3, 4; Basketball 2; Annual Staff 4; Track 1, 2, 3, 4; Baseball 1; Prom Committee 3; Intramurals 1, 2, 3 4; Usher 3.

MARYANN SHIVELY
F.B.L.A. 3, 4--Secretary 4; Annual Staff 4; National Honor Society 2, 3, 4; Chorus 1, 3; Scholarship Team 1, 2, 3; Office Help 1.

RONALD L. SHOOK "Caveman"
F.F.A. 1, 2, 3, 4; Parliamentary Procedure 2; State Judging Team 2; Football 2, 3, 4; Track 2, 3, 4; Basketball 1; Intramurals 1, 2, 3.

CARL SIMINDINGER
Basketball 1, 2, 3, 4; Baseball 1, 2, 3, 4; F.T.A. 2, 3, 4; Prom Committee 3; Prom Waiter 2; F.F.A. 1, 2, 3.

PHIL STEIGER
Student Council 4--All-Area 4; Scholarship Team 1, 3; Newspaper Editor 4.

ENOCH STEVENS
Prom Committee 3; Intramurals 1, 4.

WILLIAM R. STRATTON JR. "Bill"
Football 1, 2, 3, 4; Track 1, 2, 3, 4; Intramurals 1, 2, 4; Varsity "S" 3, 4--Treasurer 4; Industrial Arts Club 4--Secretary 4.

RICHARD SUNDERLAND "Rich"
French Club 1; Latin Club 1, 2; National Honor Society 2, 3, 4; Usher 3; Annual Staff 4; Class Play 3.

MARSHA L. TRUESDALE "Swinger"
F.H.A. 1, 2, 3; G.A.A. 1; Chorus 1, 2; Prom Committee 3; Intramurals 1.

CAROL LEE TULLIS
F.B.L.A. 3, 4; Chorus 1; Drill Team 1; Librarian 4.

STEVEN L. VAN EMAN "Steve"
Class President 4; Class Vice-President 2, 3; Class Treasurer 1; Student Council 1, 2, 3, 4--Reporter 2, Treasurer 4; National Honor Society 2, 3, 4--Secretary 4; Boy's State 3; Prom Waiter 2; Prom Chairman 3; Class Play 3; Scholarship Team 2, 3; Latin Club 1; Ring Committee 2.

JANET MARLENE VINING
F.B.L.A. 2, 3, 4; Chorus 1, 4.

NEITA FAE WAGNER
Band 1, 2, 3, 4; G.A.A. 1, 2, 3, 4; Annual Staff 4; Prom Committee 3.

DIRECTORY

RICK WIERWILLE
Football 1, 2, 3, 4; Track 2, 3, 4; Baseball 1; Varsity "S" 2, 3, 4; Latin Club 1; Intramurals 1, 2, 3, 4; Prom Committee 3.

PAMELA S. WISWASSER "Mouth" Cheerleader 2, 3, 4; F.B.L.A. 2, 3, 4--President 4; Student Council 4; G.A.A. 1, 2, 3; Annual Staff 4; Chorus 1, 2; Office Help 3; Librarian 1, 2; Prom Committee 3; Intramurals 1, 2; Newspaper Staff 4.

THEY ALSO SERVE WHO ONLY SIT AND WAIT

CLASS OF 1968

Compliments of

BINDEL'S

Furniture and Appliance

210-212 S. Main
Lima, Ohio

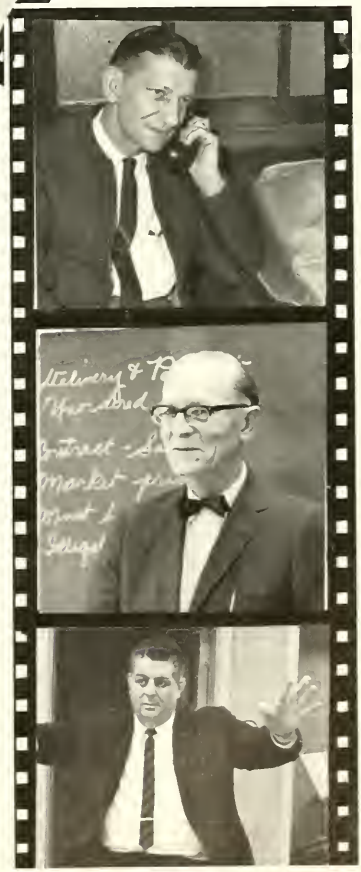

Faculty68

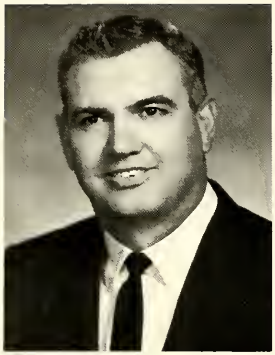

Richard Horton
Senior High Principal

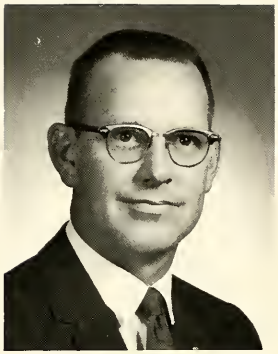

Roger O. Hoffman
Superintendent

Jane Post
Elementary Principal

ADMINISTRATION
BOARD OF EDUCATION

Max McMichael
President

Donald Lenhart
Vice-President

Donald Mueller

Glenn Morgan

David Vandemark

Homer Grassley
Clerk

Joe A. Adams, B.A.
Special Education
Ohio Northern University

Denise Bassett, B.A.
English; Sociology
Illinois State University
Bowling Green University

Ruby F. Bell, B.S.; M.S.
Health; Phys. Ed.
East. Kentucky University
University of Oregon

Ralph Bollenbacher, B.S.
Business Education
Bliss Business College
Bowling Green University

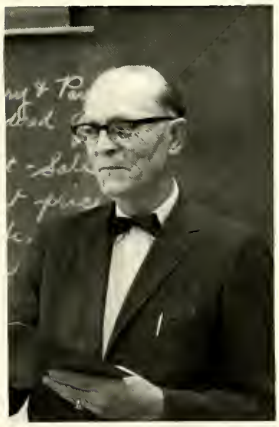

Eugene Boyer, B.S.; M.A.
Mathematics; Science
Miami University
Ohio State University
Ohio Northern University

Robert Brandt, B.S.; M.A.
Vocational Agriculture
Ohio State University
Michigan State University

Miriam Brown, B.A.
Latin; Mathematics
Miami University
Ohio Northern University

Marcia Collar, B.S.
Ungraded
Ohio State University

John Collins, B.A.; B.S.
Mathematics; Science
Bowling Green University

Kenneth Crabbe, B.S.
Mathematics
Ohio Northern University
Morehead State University

Ruth Deniston, B.A.; M.A.
Librarian
Ohio Wesleyan University
University of Pittsburg
Bowling Green University
Utah State University

Charles A. Dille, B.S.
Industrial Arts
Wilmington College

Phyllis Fell, B.S.
Vocational Home Economics
Ohio State University

Eugene Fisher, B.A.; M.A.
Social Studies
Morehead State University

Harry D. Folk, B.S.
Instrumental Music
Ohio State University
Ohio Northern University

Barbara Hunt Gothie, A.B.
English
Dickinson College

Gary Grigg, A.S.
Social Studies
Urbana College
Ohio Northern University

Hugh C. Hall, B.S.
Industrial Arts
Southeastern State College

Jonella Harris, B.S.
Art
Bluffton College

Dennis Heuerman, B.S.
Biology; General Science
Findlay College

Grace E. Jones, B.S.
Business Education
Bowling Green University

James J. Judd, B.S.; M.S.
Social Studies
Findlay College
Bowling Green University

Mildred Sarka, A.B.; M.A.
Counselor
Ohio Northern University
Ohio State University

Nancy Simindinger, B.S.
English
Bowling Green University

Alice Karen Smith, B.S.
Vocational Home Economics
Ohio State University

Dennis Snavley, B.S.; M.S.
General Science
Bowling Green University

Kathleen Stauffer, A.B.
English; Speech
Defiance College

Charles Violet, B.S.
Health; Phys. Ed.; Dr. Ed.
Ohio Northern University

Earl E. Webb, B.A.
English
Parsons College
Bluffton College

Ed Widmark, B.A.
Vocal Music
Ft. Wayne Bible College
Bowling Green University

Evon Becker
Second Grade

Joan Bollinger
Third Grade

Edith Boroff
Fourth Grade

Iona Bowers
Fifth Grade

Patricia Bowers
Kindergarten

Phyllis Boyer
Third Grade

Marilyn Brandt
Remedial Reading

Caroline Copus
First Grade

Patricia Eddie
Speech Therapist

Marilyn Gengler
Kindergarten

Shirley Goodwin
Third Grade

Kay Grear
Sixth Grade

Janet Grigg
Sixth Grade

Kay Howell
First Grade

Wanda Hubley
First Grade

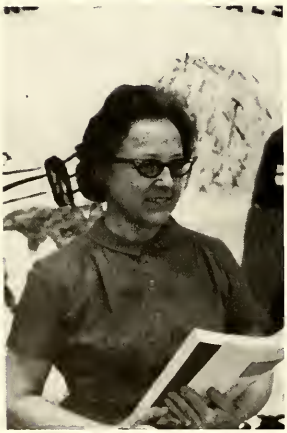

Norma Jarvis
First Grade

Virginia Kennedy
First Grade

Karen Lenhart
Fifth Grade

LaVere Lyons
Fourth Grade

Inas Mace
Second Grade

Mary Lou Matthes
Elementary Music

Ruth Morris
Third Grade

Idabelle Rinehart
Fifth Grade

Laura Ward
Second Grade

Rita Wilson
Second Grade

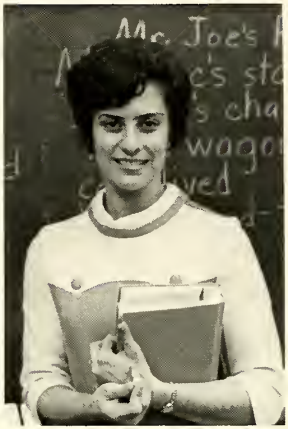

Helen Wisher
Fifth Grade

Beverly Zeigler
Fourth Grade

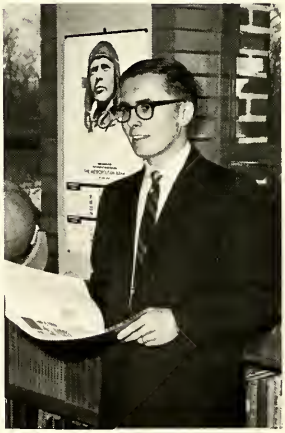

Darwin Zeigler
Sixth Grade

Vienna Zimmerman
Fourth Grade

AUTOGRAPHS

Cooks: (left to right) J. Adams, J. Strayer, G. Purdy, M. Graessley, B. Brown, W. Perry, R. Lichty.

COOKS AND BUS DRIVERS

Bus Drivers: (left to right) P. Wien, G. Layman, O. Harter, R. Groves, H. Core, D. Davis, M. Evans, H. Monfort, J. Harbert, C. Keller, R. Greene, P. Patrick, C. Dille.

COSTARRING

UPCOMING TALENT

UNDERCLASS

JUNIORS

ROW 1:
J. Adams
P. Arthur
A. Baer
S. Barnes
M. Barnt
E. Bendele
K. Bolinger
ROW 2:
S. Bolinger
R. Boyer
A. Briggs
C. Browning
P. Carey
J. Caudill
D. Coffman
ROW 3:
E. Comer
L. Cox
T. Dershem
L. DeVilbiss
S. Doernberg
J. Dorsten
M. Doseck
ROW 4:
C. Doty
M. Eley
S. Engle
B. Eutsler
D. Fast
A. Fisher
J. Fisher
ROW 5:
C. Garwood
V. Greber
C. Gehr
R. Grigsby
C. Groves
D. Hager
C. Harbert
ROW 6:
D. Hardesty
F. Hoffman
J. Hoffman
S. Holcombe
K. Holtzapple
D. Holtzhauer
S. Horton
ROW 7:
D. Howell
D. Kill
R. Kill
A. Kirkhoff

Junior Highlights:

Class rings at last . . . Sherwood Forest Prom . . . Student Council elections . . . Come out of your den and vote for Ben . . . BOARDING HOUSE REACH . . . coat check . . . Webb, Boyer, Pratte & "The Little Brown Shack."

CLASS OF 1969

ROW 1:
H. Klausing
L. Krouse
B. Lammers
K. Lee
T. McMichael
G. Metzger
L. Metzger
ROW 2:
D. Miller
M. Miller
J. Monfort
V. Monfort
L. Mulholland
L. Nance
J. Niemeyer
ROW 3:
J. Owen
L. Perrin
B. Pratte
M. Prine
B. Purdy
R. Rahrig
D. Redick
ROW 4:
B. Rider
D. Robey
J. Rohrbach
M. Rupert
C. Sawmiller
B. Seibert
C. Schaffer
ROW 5:
K. Shaffer
R. Shaffer
D. Sherer
T. Smith
S. Stager
M. Steiger
N. Sunderland
ROW 6:
D. Travis
D. Truax
G. Wagner
J. Warnecke
J. Weaver
D. West
D. Whitling
ROW 7:
R. Whitling
C. Wireman
T. Wolfe

SOPHOMORES

ROW 1:
V. Ackerman
R. Arthur
B. Beebe
L. Black
G. Bowersock
S. Bowersock
B. Briggs
ROW 2:
D. Briggs
S. Briggs
C. Brown
A. Burnett
B. Carmean
P. Carnes
L. Carter
ROW 3:
D. Clement
B. Conner
C. Cox
T. Detrick
T. Eisert
L. Fenneman
M. Finn
ROW 4:
T. Foster
P. Griffin
J. Grigsby
P. Grear
N. Hahn
H. Herfurth
B. Holtzhauer
ROW 5:
C. Imler
C. Jarvis
P. Jones
M. Karhoff
J. Kellermeyer
J. Kill
R. Klaus
ROW 6:
C. Koenig
R. Knepper
D. Krouskop
K. Lammers
W. Lee
R. Louth
B. McBride
ROW 7:
G. McCain
F. McDermitt
J. McDermitt
G. McKinley

Sophomore Highlights:

Magazine sale . . . ring selection . . . drivers' licenses . . . JULIUS CAESAR . . .

CLASS OF 1970

ROW 1:
P. McKinley
M. McMichael
B. Miller
C. Miller
E. Miracle
D. Moeller
T. Moeller
ROW 2:
T. Moorman
J. Morgan
D. Morrison
D. Mulholland
T. Myers
R. Niemeyer
J. Overholt
ROW 3:
P. Rahrig
P. Rigdon
S. Robey
K. Rohrbach
L. Roose
J. Sawmiller
T. Schamaun
ROW 4:
J. Schrolucke
J. Seibert
R. Seibert
J. Settlemire
R. Shaffer
D. Shively
B. Short
ROW 5:
D. Siler
D. Simindinger
J. Smith
B. Snyder
B. Snider
T. Spicer
D. Staples
ROW 6:
R. Strayer
S. Sunderland
G. Thompson
D. Van Eman
J. Wappelhorst
L. Wappelhorst
L. Weiter
ROW 7:
E. Wielacker
E. Wilgus
C. Wilson
D. Wilson
G. Zeigler
Absent:
B. Fast
M. Ford

FRESHMAN

ROW 1:
J. Adams
R. Arthur
E. Bindel
D. Boley
B. Bowers
D. Bowers
J. Bowers
ROW 2:
N. Bowers
J. Bowsher
S. Bowsher
D. Boyer
P. Brooks
C. Brown
P. Brown
ROW 3:
S. Burnett
J. Coffman
T. Coil
H. Core
S. Core
J. Daniels
B. Davis
ROW 4:
D. Davis
V. Davis
M. Davenport
R. Dillon
R. Eutsler
M. Evans
D. Fast
ROW 5:
D. Finn
B. Gaberdiel
J. Goetz
M. Greene
R. Groves
J. Hardesty
M. Hardesty
ROW 6:
R. Herfurth
M. Hicks
D. Holtzapple
B. Horton
R. Howell
V. Howell
T. Jones
ROW 7:
G. Karhoff
S. Kaufman
A. Kellermeyer
C. Kennedy
C. Kill
J. Kill
L. Kill
ROW 8:
D. Klaus

Freshman Highlights:

The class with the most spirit . . . afghan raffle . . . Mr. Crabbe's cancer fund . . . FFA greenhands . . . FHA curtsy . . . 5 spirit stick victories . . . income tax or algebra solution problems

CLASS OF 1971

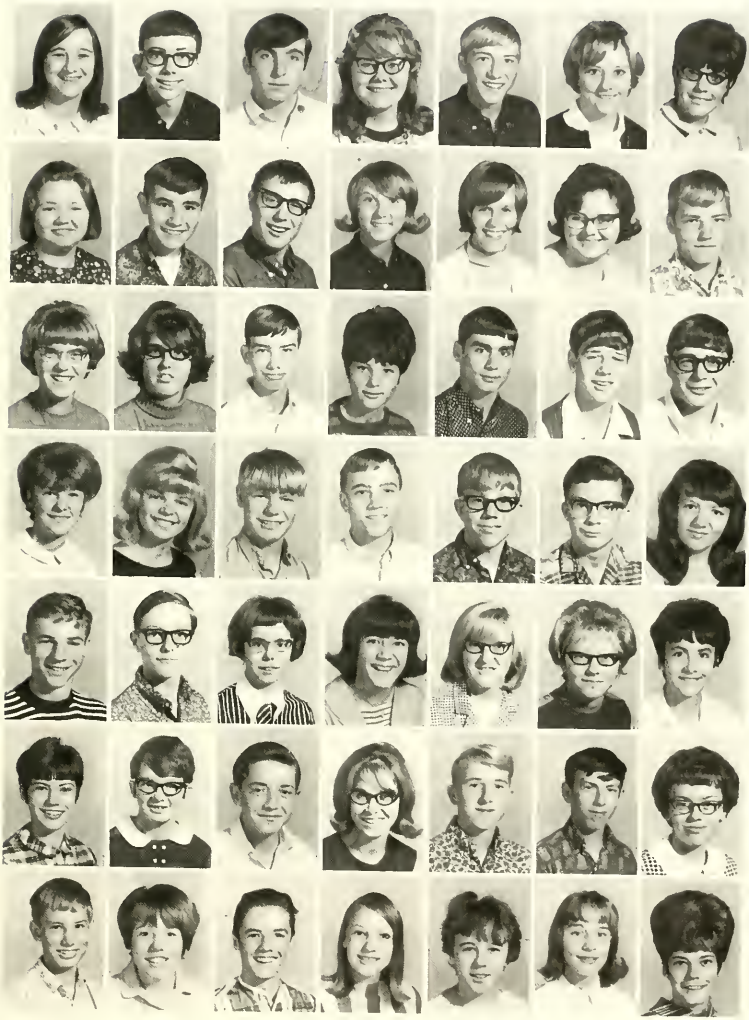

ROW 1:
R. Koenig
T. Konkle
D. Krouskop
B. Kurtz
B. Lammers
V. Lape
L. Layman
ROW 2:
J. Leatherman
S. Lee
G. Lies
M. Lichty
S. McCray
M. McDonough
R. McMichael
ROW 3:
J. McPheron
E. Miller
J. Miller
R. Miller
T. Miller
J. Moeller
S. Moorman
ROW 4:
B. Niemeyer
D. Obringer
R. Obringer
J. Oehlhof
P. Oehlhof
D. Overholt
K. Poling
ROW 5:
W. Reynolds
G. Richeson
N. Robey
S. Roose
R. Sawmiller
J. Schwartz
D. Seibert
ROW 6:
L. Settlemire
J. Short
D. Stratton
M. Stuttler
G. Stewart
D. Truesdale
D. Wienken
ROW 7:
J. Whitling
P. Whitling
G. Whittaker
J. Whittenburg
D. Wright
J. Wright
T. Wurster
Absent:
T. Klausing
M. Oehlhof
K. Stager
D. Ruck

EIGHTH GRADE

ROW 1:
T. Agler
Y. Agness
M. Baer
S. Barnes
S. Barnes
D. Barnt
D. Bell
ROW 2:
D. Binkley
S. Binkley
J. Birt
W. Bowsher
J. Bowersock
N. Bowersock
G. Brooks
ROW 3:
D. Carmean
C. Caudill
J. Conrad
J. Cox
T. Crouse
S. Dickson
B. Engle
ROW 4:
R. Eutsler
C. Evans
B. Fenneman
D. Freewalt
R. Gaskill
T. Glasco
J. Griffin
ROW 5:
L. Grigsby
C. Harbert
P. Harter
B. Hicks
T. Hilty
M. Hotz
G. Hurles
ROW 6:
J. Johnson
L. Johnson
L. Jones
D. Kellermeyer
B. Kelly
J. Kill
K. Koenig
ROW 7:
K. Krendl
M. Kurtz
R. Lape

8th Grade Highlights:

8th grade dance . . . cheering tryouts . . . planning for high school . . . junior high football . . . the FIRST sign contest . . . American history

CLASS OF 1972

ROW 1:
R. Leffel
M. McCune
B. Miller
D. Miller
G. Miller
H. Miller
B. Miracle
ROW 2:
M. Moeller
G. Moorman
C. Morris
C. Mulholland
D. Nungester
D. Poff
C. Poling
ROW 3:
D. Pollock
D. Pollock
J. Presho
J. Prichard
J. Rahrig
M. Rahrig
E. Richendollar
ROW 4:
K. Richeson
D. Roose
B. Seffernick
M. Shaner
S. Settlemire
C. Siler
J. Sites
ROW 5:
B. Stephenson
L. Stuller
T. Swickrath
K. Theobald
D. Truesdale
L. Truesdale
S. Vining
ROW 6:
D. Wainscott
D. Wagner
B. Warnecke
K. Whittaker
I. Wielacker
S. Wireman
M. Wiswasser
ROW 7:
C. Witherow
N. Wurster
B. Zirkle

SEVENTH GRADE

ROW 1:
T. Adams
J. Binkley
S. Bowersock
R. Bindel
D. Brown
V. Borden
V. Brincefield
ROW 2:
L. Bowersock
C. Black
J. Baldwin
L. Bassett
J. Beebe
K. Boley
K. Brenett
ROW 3:
C. Carnes
K. Comer
B. McCollow
G. Carmean
D. Fair
D. Davis
R. Eutsler
ROW 4:
P. Eley
T. Ewing
D. Evans
T. Foster
D. Finn
N. Fisher
R. Groves
ROW 5:
L. Gaberdiel
B. Grassley
L. Greene
D. Herrick
T. Harter
D. Hoverman
S. Heidlebaugh
ROW 6:
D. Jones
S. Karhoff
K. Kellermeyer
J. Kill
J. Kill
J. Kill
L. Kill
ROW 7:
N. Kirkhoff
P. Knepper
R. Koenig
N. Konkle
T. Lammers
D. Lee
L. Leis
ROW 8:
G. Lybarger
M. Major
D. Metzger
R. Myers
M. Mack
D. Mulholland
G. MacWhinney
ROW 9:
D. Purdy

7th Grade Highlights:

Team sports . . . junior high . . . Ohio history . . . class officers . . . changing classes . . . study halls . . . try outs

CLASS OF 1973

ROW 1:
E. Mason
C. McPheron
J. Miller
K. Miller
T. Mohler
L. Morris
M. Niemeyer
ROW 2:
S. Obringer
T. Oehlhof
M. Pisle
T. Potts
C. Pratte
D. Prichard
J. Prime
ROW 3:
O. Pugh
D. Rempher
D. Rempfer
V. Rempfer
S. Richendollar
G. Rider
K. Riffle
ROW 4:
S. Ridgon
M. Ringwald
B. Roberts
D. Roberts
M. Sawmiller
S. Schnelle
M. Schwartz
ROW 5:
G. Seibert
P. Seibert
B. Sensabaugh
C. Settlemire
B. Shaffer
D. Shaffer
D. Simindinger
ROW 6:
J. Simindinger
D. Staples
R. Snider
S. Steiger
S. Stephenson
B. Stewart
J. Stratton
ROW 7:
D. Strayer
T. Stuttler
J. Theobald
J. Thompson
V. Travis
M. Wade
P. Walker
ROW 8:
P. Wiecharl
M. Wienken
D. Wierwille
P. Wieter
D. Wireman
G. Witherow
D. Wood
ROW 9:
J. Young

Seventh Grade (left to right): Bob McCullow, Secretary; Bob Stewart, Treasurer; Tim Mohler, President; Melinda Mack, Reporter.

OUR LEADERS

Freshman Class: (left to right) Rick Howell, Vice-President; Diane Holtzapple, Treasurer; Vickie Howell, Reporter; Sue Core, Secretary; Doyle Krouskop, President.

Junior Class: SEATED: Kay Schaffer, Reporter; David Howell, President; STANDING: Ben Pratte, Secretary; Tom McMichael, Prom Chairman; Jim Warnecke, Parliamentarian; Mike Steiger, Treasurer; Stan Engle, Vice-President.

Eighth Grade: (left to right) Shari Settlemire, Reporter; Jerry Cox, President; Jacquie Prichard, Vice-President; Karen Richeson, Treasurer; Diane Binkley, Secretary.

CLASS OFFICERS

Sophomore Class: (left to right) Pam Griffin, Secretary; Tom Eisert, Vice-President; Connie Miller, Treasurer; Dave Van Eman, President; Carl Cox, Parliamentarian.

PATRON'S PAGE

ARTHUR'S CLEANERS Spencerville, Ohio
BUCHANAN'S St. Marys, Ohio
BURKE'S INSURANCE St. Marys, Ohio
CHARM BEAUTY SALON St. Marys, Ohio
CLARKS SHOES Van Wert, Ohio
DERRY DRUG Van Wert, Ohio
DOWNTOWN DRUG Van Wert, Ohio
DURNELL & SONS JEWELERS St. Marys, Ohio
GILL'S FLOWERS & GIFTS St. Marys, Ohio
KEN GRIBBER CLOTHING Van Wert, Ohio
ROGER J. HENKENER Wapak, Ohio
INTERIOR DECORATION SUPPLY Van Wert, Ohio
IRENE'S BEAUTY SHOP Spencerville, Ohio
ISLAND SHOPPE St. Marys, Ohio
KELLERMEYER'S MENS WEAR St. Marys, Ohio
LAUDICKS JEWELRY Van Wert, Ohio
LAWLER'S FLOWERS St. Marys, Ohio
LOIS BEAUTY SHOP St. Marys, Ohio
G. C. MURPHY Van Wert, Ohio
PATRICKS GROCERY STORE Spencerville, Ohio
J. C. PENNEY'S Van Wert, Ohio
PEOPLE'S STORE St. Marys, Ohio
POTBURY FORD SALES St. Marys, Ohio
PREISS SHOES St. Marys, Ohio
ST. MARYS' HARDWARE CO., INC. St. Marys, Ohio
ST. MARYS IRON AND STEEL St. Marys, Ohio
ST. MARYS READY MIX St. Marys, Ohio

ELEMENTARY

UNDERSTUDIES

Grade Six, Mr. Zeigler ROW 1: (left to right) L. Warnecke, K. Rigdon, C. Whitling, D. Bolinger, J. Seibert, D. Niemeyer, M. Major, J. Wappelhorst, G. McMichael, J. Roberts, J. Bendele, R. Eutsler. ROW 2: C. Carmean, J. Koenig, N. Morris, L. Pope, J. Jones, J. Pratte, R. Shreves, B. McCune, T. Oehlhof, L. Wiechart, Mr. Zeigler. ROW 3: S. Fisher, J. Davis, R. Wappelhorst, S. Wiechart, G. Snyder, L. Brotherwood, K. Louth, J. Holtzhauer, P. Burnett.

Grade Six, Miss Grear ROW 1 (left to right) R. Evans, N. Kohler, R. Metzger, R. Bowersock, C. Poling, T. Miller, S. Engle, S. Howell, D. Comer, J. Myers, J. Plikerd, D. Garwood, ROW 2:: L. Bell, J. Grassley, E. Hall, D. Brown, D. Oehlhof, K. Kill, D. Owens, R. MacWhinney, T. Strayer, C. McKinley, L. Reynolds, D. Kelly, Miss Grear. ROW 3: S. Mack, G. Kellermeyer, D. Branstetter, D. Knepper, G. Bowers, H. Nungester, R. Gaskill, D. Morrison.

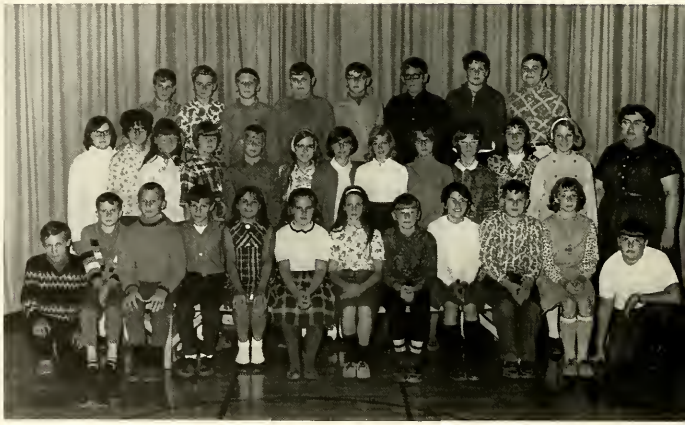

Grade Six, Mrs. Grigg ROW 1: (left to right) D. Theobald, K. Lindemuth, K. Smith, D. Settlemire, M. Schoffer, D. Hollinger, J. Mort, J. Dickson, T. Ringwald, W. McMichael, J. Lee. ROW 2: D. Kill, B. Shobe, M. Robey, E. Stephenson, S. Siler, M. Mason, R. Bowersock, B. Wilson, C. Leis, S. Wheat, Mrs. Grigg. ROW 3: B. Wilgus, J. Huddleston, M. Swartz, B. Overholt, P. Miller, B. Hurles, D. Evans, P. Kill, J. Gehr.

Grade Five, Mrs. Wisher
ROW 1: (left to right) J. Pisle, B. Overholt, K. Stewart, J. Hoverman, N. Strayer, C. Coffman, D. Croft, D. Wein, B. Buckler, J. McKinley, V. McCain, G. Wells. ROW 2: P. Shobe, S. Birt, B. Wright, J. Moorman, L. Bell, D. Blockberger, J. Koenig, D. Thompson, M. Hardesty, D. Vulgamott, H. Wisher. ROW 3: M. Lammers, J. Gaskill, R. Briggs, S. Greene, D. Violet, D. Zimmerman, C. VanBlargan, L. Obringer, M. Degen.

Grade Five, Mrs. Bowers
ROW 1: (left to right) J. Sawmiller, J. Theobald, D. Zimpher, D. Groves, S. Huddleston, T. Gallimore, D. Staples, T. Kohler, D. Glasco, C. Siler. ROW 2: C. Harruff, A. Parsons, R. Harter, P. Regedanz, G. Young, L. Adams, A. Wilgus, R. Brooks, Mrs. Bowers.

Grade Five, Miss Lenhart
ROW 1 (left to right) V. Bell, D. McCormick, C. Herrick, C. Gallaspie, J. Boyer, L. Herrick, T. Long, P. Rider, S. Bell. ROW 2: D. Gehr, M. Konkle, G. Mohler, S. Parsell, D. Kellermeyer, B. Conner, T. Evans, M. Brincefield, D. Stahler. ROW 3: T. Mack, B. Fishbaugh, A. Travis, C. Potts, B. Pritchard, M. Klaus, T. Danniels, T. DeVilbiss.

Grade Five, Mrs. Rinehart ROW 1: (left to right) C. Whetstone, R. Niemeyer, A. Karhoff, P. Broods, D. Sanders, C. Roberts, L. Vandemark, D. Pryor, J. Cox. ROW 2: Mrs. Rinehart, P. Clark, S. Whitney, M. Hilty, K. Morris, H. Pratte, T. Hirn, D. Young, C. Roberts, J. Kurtz. ROW 3: R. Becker, R. Prine, R. Rahrig, D. Barnt, K. Pugh, L. Mueller, C. McDermitt, C. Wappelhorst, N. Davis.

Grade Four, Mrs. Zeigler ROW 1: (left to right) K. Krendl, B. Major, V. Sanders, B. Mullenhour, T. Roberts, D. Mueller, T. Reed, B. Oehlhog, T. Roberts, P. Kirkhoff, ROW 2: J. McBride, V. Rigdon, J. Bowsher, C. Brotherwood, C. Klaus, T. Monfort, J. Davis, R. Whetstone, D. Heil, D. Wiechart, T. Ewing. ROW 3: B. Brinkley, R. Bowsher, T. Richardson, R. Leffel, B. Klausing, L. Warnceke, M. Shreves, G. Young, S. Kill, Mrs. Zeigler.

Grade Four, Mrs. Boroff ROW 1: (left to right) D. Krone, B. MacDonald, J. Evans, C. McCollow, D. Comer, J. McPheron, K. Williams, A. Miller, T. Arthur, S. Shaffer. ROW 2: S. Mulholland, C. Harter, G. Henderson, D. Zimmerman, L. McCray, C. Sheets, P. Sunderland, B. Overholt, B. Oakman, P. Nungester, E. McPheron. ROW 3: S. Kill, V. Wireman, B. Hall, S. Obringer, L. Richeson, C. Wood, T. Young, J. Miller, K. Ringwald, Mrs. Boroff.

Grade Four, Mrs. Zimmerman
ROW 1: (left to right) P. Coffman, R. Seibert, M. Dawson, B. Truesdale, C. Zimpher, M. Shaner, S. Reed, K. Heidlebaugh. ROW 2: E. Robey, D. Kurtz, R. Fisher, C. Lenhart, P. Fishbaugh, K. Hicks, T. Greene, R. Gallaspie. ROW 3: T. Barnes, M. Crouse, R. Kill, A. McMichael, G. Rider, Mrs. Zimmerman.

Grade Four, Mrs. Lyons
ROW 1: (left to right) D. Stahler, P. Bockey, R. Seibert, C. Miller, S. Branstetter, J. Horn, B. Harruff, D. Riffle, R. Lindemuth. ROW 2: T. Price, R. Keller, D. Weinken, B. Huddleston, M. Horn, D. Seibert, E. Greber. ROW 3: D. Crider, K. Place, T. Witherow, E. Dershem, N. Purdy, T. Dirkson, M. Schwartz.

Grade Three, Mrs. Goodwin
ROW 1 (left to right) D. Lauth, B. Rahrig, D. McDermitt, D. Roberts, R. Whyman, J. Ball, B. Major, S. Monfort, L. Weilacher. ROW 2: B. Fair, T. Gossard, J. Degen, R. Richardson, J. Lloyd, K. Zeigler, C. Whitling, R. Eutsler, T. Rigdon, C. Wiechart. ROW 3: C. Brotherwood, C. Warnecke, A. Barnt, M. Prine, M. Whitney, J. Burnett, M. Shrever, D. Reed, K. Hilty.

Grade Three, Mrs. Bollinger
ROW 1: (left to right) R. Richardson, J. Moorman, R. Strayer, M. Miller, S. Parsell, P. Croft, J. Wiswasser, M. Arlington, B. Settlemire, J. Dawson, M. VanBlargen. ROW 2: D. Graessle, G. Morgret, C. Pisle, T. Lee, M. Thompson, S. Whittake, J. Townsend, J. Purdy, C. Cox, G. Gaskill, Mrs. Bollinger. ROW 3: S. Evans, D. Kill, S. Schosker, L. Hall, K. Pope, D. Mack, C. Smith, S. Boyer.

Grade Three, Mrs. Morris
ROW 1: (left to right) B. Lambert, J. Hager, H. Layman, E. Riffle, T. Longstreth, T. Robey, M. Kill, C. Siler, G. Plachy. ROW 2: P. Schwartz, T. Sunderland, H. Morris, W. Wortman, C. Leis, P. Fast, G. Vining, R. Morris. ROW 3: D. Degan, N. Huber, S. Harter, T. Vulgamott, J. Richardson, S. DeVilbiss, D. McCray, D. Whetstone.

Grade Three, Mrs. Boyer
ROW 1 (left to right) D. Knepper, V. Gales, E. Lamber, D. Staples, R. Place, D. Boyer, M. Stratton, C. Wilkins, J. Layman, S. Colburn. ROW 2: D. East, B. Fishbaugh, S. Bowersock, K. Richardson, B. Parsons. ROW 3: N. Obringer, D. Miller, R. Stewart, R. Zimpher, T. Hicks, C. Settlemire, K. Brooks, M. Sites, Mrs. Boyer.

Second Grade, Mrs. Wilson
ROW 1: (left to right) C. Hicks, K. Lambert, L. Brincefield, T. Caudill, J. Groves, S. Gall, C. Croft, S. Wright, L. Seibert. ROW 2: E. Arlington, J. Bockey, R. Keller, D. Bell, L. Owens, J. Mack, P. Daniels, C. Carmean, P. Ackerman, K. Siler. ROW 3: S. Greene, G. Wells, O. Mason, M. Bailey, J. Carnes, C. McMinn, Mrs. Wilson.

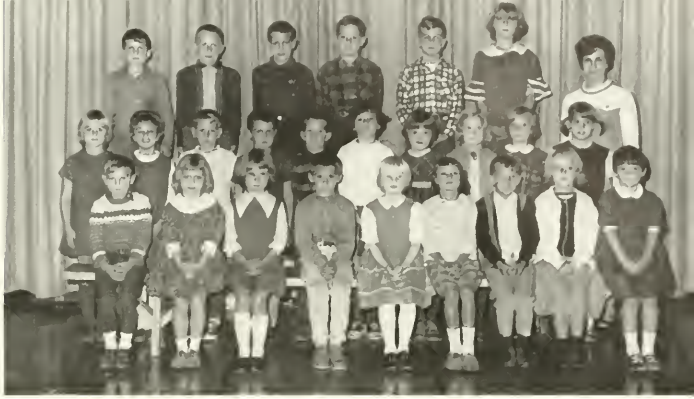

Second Grade, Mrs. Ward
ROW 1: (left to right) K. Miller, C. Boyer, T. Leis, L. Wilson, D. Caudill, D. Bollinger, C. Greer, W. Weiter, J. McCormick, S. Richardson. ROW 2: R. Wright, R. Briggs, B. Barnes, J. Wilgus, T. Fryer, D. Worman, T. Poling. ROW 3: K. Williams, C. Bowers, T. Rider, M. Hurles, T. White, D. McKinley, K. Hall, J. Place, Mrs. Ward.

Second Grade, Mrs. Becker
ROW 1: (left to right) M. Boroff, D. Hanjora, R. Truax, C. Kurtz, L. Binkley, E. Roberts, P. Collins, E. Roberts. ROW 2: P. Sawmiller, B. Snyder, D. Whitney, J. Lloyd, J. Mueller, K. Vandemark, B. Wright, D. Bowersock, S. Mullenhour. ROW 3: D. Becker, K. Tracy, C. Vogt, M. Karhoff, N. Whitling, J. Fair, T. Barnes, J. Davis, W. Smart, D. Rex.

Grade Two, Mrs. Mace
ROW 1: (left to right) K. Wilson, V. Wilkins, R. Caskey, D. Comer, J. Cox, S. Whittaker, J. Whetstone. ROW 2: T. Oehlhof, D. Snyder, P. Mohler, R. Zimpher, L. Travis, A. Wortman, T. Lenhart, C. Moeller, D. Wein. ROW 3: Mrs. Mace, C. Wortman, G. Wilkerson, R. Pritchard, D. Mann, C. Stuttler, J. Arthur, J. Woods, L. Seibert, C. Glasco, K. Townsend.

Grade one, Mrs. Jarvis
ROW 1: (left to right): A. Gallaspie, E. Wilson, D. Violet, T. Hardesty, J. Louth, K. Zimmerman, J. Brenneman, M. Lee. ROW 2: M. Robey, D. Reese, S. Nolton, M. Morgret, T. Miller, M. Brincefield, L. Place, D. Sunderland. ROW 3: M. Snyder, C. Mack, J. Stratton, V. Dunlap, S. Stephenson, D. Seibert, B. Burden, Mrs. Jarvis.

Grade One, Mrs. Kennedy
ROW 1: (left to right) J. Rigdon, B. Mueller, M. Mullenhour, S. Roberts, K. Weilacher, D. Vandemark, S. Cox. ROW 2: T. Daugherty, T. Rigdon, A. Ricker, L. Holtzhauer, C. Bell, T. Caudill, T. Bowersock. ROW 3: K. Gossard, S. Kill, M. Rigdon, T. Degen, D. Brotherwood, P. Bowsher, B. Louth, Mrs. Kennedy.

Grade One, Miss Howell
ROW 1: (left to right) K. Smith, S. Rider, J. Richardson, L. Hurles, D. Arlington, P. Gallimore, R. McPheron, D. East. ROW 2: R. Wright, J. Metzger, T. Dawson, B. Kell, P. Gilroy, D. Wierwille, L. Black, J. Schosker. ROW 3: P. Strayer, S. Coffman, L. Fell, R. Leis, L. Horn, S. Shark, W. Gehr, B. Bindel, Miss Howell.

Grade One, Mrs. Hubley
ROW 1: (left to right) D. Brincefield, G. Layman, D. Hines, J. McCormick, B. Wisher, C. Owens, D. Miller, J. Schaffer. ROW 2: W. Rutledge, D. French, R. Gibson, J. Young, N. Ackerman, M. MacDonald, A. Bell, L. Winkler, L. Obringer. ROW 3: M. Leis, B. Way, B. Sunderland, M. Kirkhoff, D. Holtzapple, S. Shutt, S. Kill, Mrs. Hubley.

Grade One, Miss Copus
ROW 1: (left to right) J. Long, S. Greber, P. Leis, P. Richardson, E. Peters, M. Bell, M. Moorman, T. Green, ROW 2: D. Sunderland, L. Parsons, J. Ponting, R. Fishbaugh, D. Briggs, T. Lenhart, B. Harter, T. Wheat. ROW 3: S. Whetstone, G. Hall, S. Gibson, J. Wolford, J. Conrad, P. Glasco, Miss Copus.

Kindergarten, Mrs. Gengler
ROW 1: (left to right) S. Mack, T. Lewis, C. Lenhart, M. Dersham, J. Pope, J. Goecke, C. White, S. Miller, R. Wortman. ROW 2: J. Longstreth, G. Overholt, B. Parsons, D. Nighswander, M. Place, R. Roof, L. Morrison, T. Herman, W. Moreo. ROW 3: J. Wiechart, L. Arlington, S. Kill, J. Bowsher, R. Shreves, T. Holtzauer, B. Lenhart, J. Boyer, B. Fryer, Mrs. Gengler. Absent: D. Seibert, J. Rex.

Kindergarten, A.M., Mrs. Bowers
ROW 1: (left to right) K. Knepper, E. Leis, H. Hoffman, B. Ramga, D. Kahle, P. Partin, L. Greber, J. Mason, M. Oehlof. ROW 2: S. Layman, D. Klaus, C. Wilson, K. Buchanan, J. Miller, P. Sidney, M. Davis, L. Miller, C. Moeller, J. Rider. ROW 3: J. Eutsler, L. McMinn, D. Schwinnen, S. Fair, D. Schosker, M. McPheron, L. Boyer, B. Klaus, P. Gibson, Mrs. Bowers.

Kindergarten, Mrs. Bowers
ROW 1: (left to right) C. Bradshaw, P. Metzger, T. Monfort, T. Ewing, D. Young, K. Miller, N. Nichols. ROW 2: B. Lengert, P. Fast, R. Roof, C. Whetstone, L. Peters, D. Wilkins, M. McDermitt. ROW 3: D. Wein, C. Gaskill, R. Siler, C. Whetstone, B. Oehlhof, L. Cox, A. Zuber, B. Stewart, R. Harruff. Absent: J. Becker, Z. Judd, J. Lammers, N. Obringer.

Multigraded, Mrs. Collar ROW 1: (left to right) D. Krouse, R. Carnes, K. Snyder, C. Gall, R. Burden, B. Harruff, J. Gall. ROW 2: D. Snyder, J. Greber, R. Klaus, J. Robey, R. Lee, D. Wilson, Mrs. Collar.

Spencerville Junior Band, ROW 1: (left to right) C. Pratt, V. Travis, M. Pisle, S. Heidlebaugh, M. Major, J. Beebe, C. Metzger, K. Theobald, S. Barnes, T. Agler, O. Pugh, L. Morris, J. Rahrig. ROW 2: P. Seibert, C. Mulholland, K. Whitaker, C. Caudill, C. Evans, C. Boley, C. Settlemire, D. Purdy, D. Nungester, J. Griffin, B. Schwartz, B. Graessle, D. Pritchard, D. Schafer, D. Wood. ROW 3: D. Strayer, T. Grouse, L. Leis, M. Wade, C. Truax, T. Glasco, S. Karhoff, C. Black, C. Comer, J. Binkley, M. Mack, B. Miller, S. Steiger. ROW 4: G. MacWhinney, T. Ewing, N. Konkle, T. Harter, J. Seibert, S. Settlemire, D. Miller, C. Carnes, Y. Agness, B. Engle, J. Presho, P. Harter, C. Riffle.

The Jennings Band, Mr. Folk, director. SEATED (left to right) J. Koenig, J. Jones, G. McMichael, L. Pope, K. Rigdon, S. Wiechart. STANDING: N. Morris, M. Major, J. Seibert, J. Pratte.

SPENCERVILLE P.T.A.

OFFICERS
(left to right)
Mrs. Gerald Wisher, Treasurer
Mrs. Donald Howell, President
Mrs. Carl Sunderland, First Vice-President
Mrs. Eugene Purdy, Recording Secretary
Mrs. Doyt Prichard, Second Vice-President

JENNINGS P.T.A.

OFFICERS
(left to right)
Mrs. William Reed, Treasurer
Mrs. Norman Young, President
Mrs. Robert Binkley, Secretary

BAND BOOSTERS

OFFICERS
(left to right)
Mr. and Mrs. Arnold Kill, Vice-Presidents
Mr. and Mrs. Lou Bindel, Presidents
Mrs. William Steiger, Treasurer

EVENTS IN REVIEW

Left to Right (ROW 1) D. Miller, P. Wiswasser, J. Miller, C. Bowers, S. Louth, L. Grigsby, D. Buettner, L. Heidlebaugh.(ROW 2) P. Hoffman, J. Kill, E. Goetz, R. Sunderland, M. Shively, V. Rockhold, N. Seibert, L. Bindel, N. Boyer, K. Johnson, J. Myers, G. Jones, P. Hotz, K. Krendl, T. Redick, S. Van Eman.

ANNUAL SALESMEN

PRODUCERS

Left to Right (ROW 1) P. Wiswasser, Seniors; N. Seibert, Faculty; K. Johnson, Advertising; N. Boyer, Activities; J. Myers, Underclassmen; L. Bindel, Events; (ROW 2) S. Van Eman, Sports; V. Rockhold, Sports; R. Sunderland, Art; T. Redick, Seniors; P. Hotz, Advertising.

Left to Right (ROW 1) Mrs. Sarka, P. Hoffman, S. Van Eman, P. Steiger, P. Wiswasser, J. Kill, S. McMichael, J. Schrolucke, V. Rockhold, T. Savidge, K. Johnson. (ROW 2) P. Grear, L. Black, M. Lichty, T. Wurster, J. Morgan, N. Hahn, D. Staples, L. Bindel, M. Mitchell, J. Miller, K. Krendl, T. Redick. (ROW 3) D. Krouskop, D. Van Eman, J. Schrolucke, B. Davis, D. Holtzapple, A. Baer, T. McMichael, D. Howell, M. Steiger, S. Engle, B. Pratte, J. Warnecke, S. Newland.

STUDENT COUNCIL

Tom McMichael, President of All Area Student Council, will be leading our student body next year 1968-69 as President of Spencerville High School.

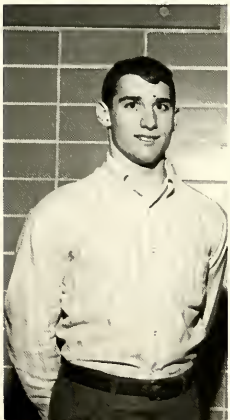

Left to Right (ROW 1) Jim Kill, Vice-President; Linda Bindel, Secretary; Vaughn Rockhold, President. (ROW 2) Ben Pratte, Reporter; Steve Van Eman, Treasurer; Jim Warnecke, Parliamentarian.

Linda Bindel

Kim Bowersock

Nancy Boyer

Georgia Jones

Jim Kill

Sue McMichael

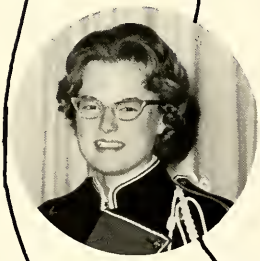

Cheryl Miller

SENIORS

Kim Place

Judy Post

Nancy Seibert

Neita Whetstone

TRUMPETS (Left to Right) J. McPheron, N. Boyer, J. Adams, D. VanEman, W. Reynolds, M. Evans, D. Kill, D. Travis, D. Sherer, C. Kennedy, M. Lichty, D. Boley.

FRENCH HORNS (Left to Right) T. Imler, S. Stager, B. Horton, J. Kill, S. Engle, B. Bowers, J. Goetz.

SAXES (Left to Right) D. Binkley, D. Boyer, L. Layman, S. Horton, D. Finn, K. Krendl.

SENIOR 1967-

BARITONES (Left to Right) K. Bowersock, P. Brooks, D. Morrison.

TROM-BONES (Left to Right)
B. Pratte
R. Boyer
P. Carnes
B. Briggs
K. Shaffer
D. Bowers

CLARINETS & OBOES (Left to Right) L. Jones, J. Weaver, P. Arthur, C. Garwood, D. Holtzapple, T. Moeller, G. Jones, T. Wurster, J. Morgan, L. Truesdale, C. Miller, K. Koenig, P. Brown, R. Sawmiller, J. Coffman, D. Staples.

BASS, ALTO, CONTRA BASS CLARINETS, & BASSOONS (Left to Right) D. Seibert, L. Kill, M. Eley, K. Rohrbach, L. Bindel, D. Howell, S. McCray, N. Wurster.

BAND 1968

FLUTES (Left to Right) S. McMichael, D. Redick, J. Wright, J. Prichard, M. Karhoff, S. Binkley, N. Whetstone.

BASSES (Left to Right) V. Howell, R. Seibert, A. Briggs.

DRUMS (Left to Right)
G. Karhoff
D. Truax
N. Seibert
C. Miller
P. Jones
M. Steiger

Left to right (ROW 1): Saxes; P. Grear, K. Rohrbach, T. Moeller, N. Wurster, J. Morgan. (ROW 2): Trombones; K. Shaffer, P. Carnes, R. Boyer, B. Briggs, N. Seibert. (ROW 3): String Bass; B. Pratte, Trumpets; W. Reynolds, D. Sherer, M. Eley, D. VanEman, M. Lichty, C. Brown, J. McPheron, Drums; M. Stager, Pianist; D. Morrison.

DIRECTOR Harry Folk

STAGE BAND

BAND OFFICERS

Left to Right (ROW 1): David Howell, Reporter; Shari Stager, Secretary; Harry Folk, Director; Sue McMichael, Treasurer. (ROW 2): Linda Bindel, President; Jim Kill, Vice-President.

MAJORETTES

Kim Place

Tamara Wurster

Chris Kennedy

Debbie Staples

Tiz Imler

Left to Right (ROW 1) K. Bolinger, J. Bowsher, N. Robey, S. Kaufman, N. Bowers, C. Kill, S. Dorenberg, D. Hager, R. Koenig, D. Davis, K. Poling, J. Fisher. (ROW 2) H. Klausing, S. Holcombe, B. Holtzhauer, S. Bowsher, R. Klaus, N. Sunderland, T. Klausing, S. Bolinger, T. Coil, S. Briggs, J. McDermitt, D. Wilson, J. Schwartz, M. McMichael, J. Vining, Mr. Widmark, director. (ROW 3) T. Smith, R. Neimeyer, R. Short, G. Whittaker, M. Hicks, C. Koenig, E. Comer, L. Cox, J. Monfort, V. Rockhold, J. Rohrback, B. Pratte, D. Howell, S. Engle, J. Warnecke.

CHOIR

Left to Right: Mr. Widmark, Director; Stan Engle, President; Ben Pratte, Reporter; Helen Klausing, Secretary; Daine Hager, Treasurer; Sally Dorenberg, Vice-President.

"The Wise Ones"
D. Howell, B. Pratte, E. Comer, S. Engle.

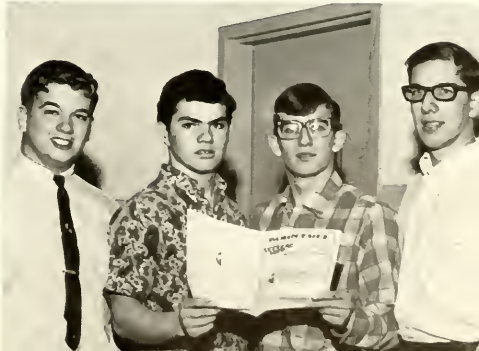

Left to Right (ROW 1) P. Pryor, D. Morrison, C. Imler, N. Hahn, R. Knepper, D. Simindinger, P. Jones, D. Staples, P. Griffin, N. Bowers, J. Leatherman, J. Short, D. Finn. (ROW 2) C. Miller, P. Rigdon, B. Ringwald, B. Seffernick, P. McKinley, L. Fenneman, M. Karhoff, D. Siler, P. Rahrig, J. Sawmiller, M. McMichael, B. Miller, D. Boyer, D. Boley. (ROW 3) R. Sawmiller, J. Kellermeyer, K. Rohrbach, J. Morgan, C. Jarvis, D. Holtzapple, S. McCray, P. Brooks, V. Lape, B. Holtzhauer, L. Kill, G. Karhoff, B. Horton. (ROW 4) J. Whittenburg, D. Klaus, V. Ackerman, D. Wilson, S. Briggs, L. Black, T. Wurster, J. Wright, M. Lichty, D. Seibert, C. Kenndy, J. Goetz, K. Poling.

GIRL'S ATHLETIC ASSOCIATION

SPORTS MANAGERS

MANAGERS: Left to Right (ROW 1) Nancy Mulholland, Badminton; Denise Redick, Interscholastic Basketball; Sally Doernberg, Hiking; Paula Hotz, Volleyball; Linda Heidlebaugh, Swimming; Shirley Lauth, Basketball. (ROW 2) Debbie Coffman, Interscholastic Volleyball; Kathy Holtzapple, Bicycling; Kathy Krendl, Homecoming; Rosie Kellermeyer, Table Tennis; Diane Miller, Bowling; Elaine Goetz, Shuffleboard; Lou Ann Grigsby, Bowling.

Left to Right (ROW 1) N. Mulholland, N. Whetstone, P. Arthur, J. Hoffman, D. Miller, S. Dorenberg, D. Coffman, D. Hager, K. Bolinger, J. Miller, P. Hotz, K. Poling, N. Boyer. (ROW 2) A. Kirkoff, B. Eutsler, R. Kill, D. Redick, J. Weaver, A. Baer, S. Holcombe, V. Monfort, J. Adams, S. Bolinger, S. Stager, K. Holtzapple, S. Horton, T. Becker, L. Bindel. (ROW 3) L. Heidlebaugh, C. Bowers, M. Doseck, L. DeVilbiss, C. Gear, K. Krendl, N. Seibert, R. Kellermeyer, S. Owens, L. Grigsby, S. Louth, D. Miller, K. Bowersock, E. Goetz, K. Johnson.

OFFICERS: Left to Right (ROW 1) Kathy Krendl, Vice-President; Kim Bowersock, Social Chairman; Rosie Kellermeyer, Sgt. At Arms. (ROW 2) Janet Miller, President; Karon Bolinger, Treasurer; Debbie Morrison, Reporter; Jill Morgan, Secretary.

Varsity Basketball

Reserve Basketball

ROW 1: (left to right) Mr. Brandt, N. Fisher, B. Hasson, R. Shook, M. Howell, T. Savidge, T. Evans, N. Sawmiller, D. Lee, D. Settlemire, ROW 2: E. Wielacker, T. Miller, G. Zeigler, L. Wappelhorst, B. McBride, R. McMichael, R. Louth, T. Myers, L. Metzger, R. Strayer, H. Core, M. Hardesty, B. Lammers, ROW 3: J. Rorhbach, S. Burnett, B. Pratte, A. Harruff, J. Owens, M. Oehlhof, D. Shively, F. McDermitt, R. Eutsler, J. Adams, J. Warnecke, ROW 4: L. Cox, D. Clement, C. Cox, J. Monfort, T. Smith, M. Rupert, G. Thompson, D. Robey, C. Harbert, J. Caudill.

FUTURE FARMERS OF AMERICA

OFFICERS: Left to Right (SEATED) Secretary, Nolan Fisher; President, Ted Savidge; Vice-President, Mike Howell. (STANDING) Mr. Brant; Student Advisor, Norris Sawmiller; Reporter, Bob Hasson; Sentinel, Ron Shook; Treasurer, Tom Evans.

Parliamentary Procedure Team

Kansas City Boys

FFA Queen

BANQUET AWARDS
Public Speaking--B. Pratte
Chapter Greenhand--H. Core
Beef Cattle--J. Warnecke
Crop Farming--B. Lammers
Dairy Farming--D. Settlemire
Mechanics & Electronics--
J. Owen
Water and Soil Conservation--
J. Rohrbach

State Farmer--J. Warnecke
State Band--B. Pratte
State Chorus--J. Monfort
J. Rohrbach

Greenhands
Left to Right: (ROW 1) R. Eustler, B. McBride, H. Core, R. McMichael. (ROW 2) T. Miller, M. Hardesty, S. Burnett, J. Adams, M. Oehlof.

Left to Right (ROW 1) J. Schwartz, L. Roose, J. McDermitt, M. McMichael, J. Sawmiller, J. Short, S. Moorman, V. Howell, M. McDonough, V. Lape, R. Miller, R. Koenig, L. Birt. (ROW 2) Miss Smith, D. Wienken, B. Holtzhauer, R. Klaus, R. Kill, B. Ringwald, L. Heidlebaugh, S. Louth, P. Pryor, L. Kill, S. Roose, J. Kill, N. Mulholland, J. Myers. (ROW 3) E. Bendele, S. Briggs, D. Obringer, L. Layman, J. Settlemire, L. Grigsby, R. Kellermeyer, E. Miller, K. Poling, A. Burnett, J. Seibert, B. Carmean, B. Snyder. (ROW 4) S. McMichael, N. Boyer, K. Lee, V. Greber, C. Sawmiller, J. Hoffman, L. Perrin.

FUTURE HOMEMAKERS OF AMERICA

OFFICERS

ROW 1: N. Boyer, Vice-president; R. Kellermeyer, Student Advisor; J. Hoffman, Recreation; ROW 2: M. McMichael, Reporter; Miss Smith, Advisor; L. Perrin, Secretary; S. McMichael, President; S. Lauth, Treasurer.

ROW 1: (left to right) D. Sherer, K. Lee, J. Miller, M. Mitchell, N. Mulholland, J. Niemeyer, L. Heidlebaugh, N. Sunderland, P. Arthur, J. Hoffman, S. Lauth, ROW 2: Mrs. Bassett, K. Shaffer, T. Gaberdiel, P. Hoffman, J. Kill, T. Savidge, C. Simingdinger, R. Henderson, K. Krendl, G. Jones, L. Bindel, K. Johnson, B. Seffernick.

FUTURE TEACHERS OF AMERICA

OFFICERS SEATED: (Left to Right) Kathy Krendl, President; Janet Miller, Vice-President. STANDING: Mrs. Bassett, Advisor; Georgia Jones, Historian; Ted Savidge, Parliamentarian; Kathy Johnson, Treasurer; Linda Bindel, Secretary.

ROW 1: (left to right) J. Overholt, D. Siler, T. Becker, R. Kellermeyer, P. Wiswasser, D. Miller, P. McCune, P. Hicks, M. Shively, ROW 2: Mrs. Jones, D. Coffman, D. Redick, S. Holcombe, A. Kirkhoff, B. Eutsler, B. Seffernick, B. Ringwald, D. Travis, B. Seibert, J. Meyers, ROW 3: K. Holtzapple, L. Grigsby, D. Buettner, V. Greber, L. Bindele, C. Gehr, C. Sawmiller.

FUTURE BUSINESS LEADERS OF AMERICA

FBLA Sells Supplies

OFFICERS

ROW 1: R. Kellermeyer, Vice-president; M. Shively, Secretary; ROW 2: Mrs. Jones; D. Travis, Treasurer; P. Wiswasser, President; D. Miller, Reporter.

Left to Right: (ROW 1) T. McMichael, M. Newland, J. Kill, J. Schroluke, T. Savidge, R. Shook, C. Simindinger, D. Hardesty. (ROW 2) D. Whitling, L. Krouse, D. Kill, C. Doty, R. Henderson, L. Cox, J. Schroluke, C. Cox. (ROW 3) B. Stratton, J. Shaner, L. Nance, D. Mohler, S. Newland, V. Rockhold, R. Wierwille, P. Hoffman.

VARSITY SQUAD

Season's Highlights

Jack Schrolucke makes All State Defensive Lineman in Single "A" Division.

Larry Cox, member of the Bearcat Track Team, goes to State Track meet in Two-mile.

Tom McMichael grips a new school record scoring 45 points in a single basketball game.

OFFICERS Left to Right: (KNEELING) Steve Newland, President; Doug Mohler, Vice-President. (STANDING) Bill Stratton, Treasurer; Mike Newland, Reporter; Jack Schroluke, Secretary; Ron Shook, Sergeant-at-Arms.

ROW 1: (left to right) L. Carter, J. Overholt, L. Black, G. Ackerman, M. McMichael, P. Wiswasser, J. Adams, D. Coffman, D. Travis, ROW 2: A. Baer, K. Holtzapple, C. Garwood, V. Monfort, K. Bollinger, K. Herfurth, T. Gaberdiel, B. Miller, V. Rockhold, P. Steiger, D. Mohler, R. Sunderland, ROW 3: J. Rohrbach, C. Doty, T. Foster, T. Schmaun, D. Wilson, B. Snider, B. Holtzhauer, K. Lammers.

BEARCAT BULLETIN STAFF

SCIENCE CLUB

ROW 1: (left to right) J. Smith, L. Carter, D. Holtzapple, L. Black, G. Ackerman, V. Howell, G. Bowersock, G. McCain, S. Sunderland, ROW 2: Mr. Heuerman, T. Schmaun, B. Horton, L. Layman, J. Coffman, B. McBride, R. Seibert, R. Louth, F. McDermitt, D. Bowers, ROW 3: G. McKinley, K. Stager, T. Foster, T. Spicer, B. Niemeyer, B. Briggs, D. Krouskop, S. Moorman, T. Konkle.

ROW 1: (left to right) L. Settlemire, S. Kaufman, C. Wilson, B. Carmean, C. Brown, ROW 2: Mr. Adams, P. Rigdon, B. Snyder, T. Jones, R. Groves, D. Stratton, M. Hardesty, C. Groves.

LAW ENFORCEMENT CLUB

INDUSTRIAL ARTS CLUB

ROW 1: (left to right) J. Schrolucke, J. Whitling, R. Dillon, P. Oehlhof, A. Kellermeyer, B. Gaberdiel, R. Arthur, G. Lies, L. Krouse, B. Stratton, M. Newland, ROW 2: L. Mulholland, C. Browning, J. Oehlhof, B. Bowers, R. Howell, B. Fast, T. Wolfe, D. Hardesty, J. Wappelhorst, D. Miller, T. Gaberdiel, Mr. Dille, ROW 3: R. Shaffer, M. Finn, R. Whitling, G. Metzger, M. Prine, D. Truax, G. Wagner, B. Conner, R. Boyer, R. Henderson.

ROW 1: (left to right) B. Ringwald, B. Seffernick, P. Pryor, S. Horton, K. Holtzapple, P. Grear, S. Owens, ROW 2: N. Mulholland, J. Niemeyer, C. Gehr, K. Bollinger, D. Sherer, Mrs. Deniston, M. Doseck, L. DeVilbiss, B. Holtzhauer.

SENIOR HIGH LIBRARIANS—
JUNIOR HIGH LIBRARIANS

ROW 1: (left to right) D. Roberts, C. Settlemire, E. Agness, J. Bowersock, J. Conrad. ROW 2: T. Ewing, D. Wainscott, D. Evans, L. Bowersock, M. Wade.

Left to Right: Carolyn Gear, Pat McCune, Joyce Myers, Mrs. Miller, Kathy Johnson, Georgia Jones.

Senior High Secretary
Mrs. Dody Miller

OFFICE STAFFS

What's your excuse? . . . What, late again? . . . Good morning, Spencerville High School . . . May I help you?

Junior High Secretaries

Mrs. Janice Graessley

Mrs. Carolyn Steiger

Left to Right (ROW 1) S. Dorenberg, M. Shively, J. Kill, T. Bassett, T. Redick, K. Krendl, N. Seibert, S. Stager, G. Jones. (ROW 2) Mr. Webb, B. Purdy, R. Sunderland, T. McMichael, S. Engle, C. Doty, P. Hoffman, M. Mitchell, J. Miller, H. Klausing.

NATIONAL HONOR SOCIETY

ETHAN ALLEN HONOR SOCIETY

Left to Right (FRONT) T. Redick, C. Bowers, L. Bindel, M. Shively. (CENTER) P. Hoffman, S. Van-Eman. (REAR) J. Miller, P. Hotz, G. Jones, K. Krendl, T. Savidge, J. Kill.

JUNIOR CLASS PLAY

Thirteen-year-old Wilbur Maxwell has wanted a bicycle. He's dreamed of peddling through town, getting fond gazes from the girls, but he still can't persuade Mama and Papa to get him one. So, when Pop is called away for a week long business trip, Mom is persuaded to go with him for a sort of second honeymoon, and the house is left in charge of sister Connie and Betty Lou. Wilbur gets his idea. He'll open up a boarding house right here. Wilbur knows there's a frighful housing shortage, he knows people need places to sleep, and he knows for a whole week he can really clean up and just be rolling in bicycles.

So into the paper goes the ad, and that night the whole Maxwell house is crawling with people. First comes, a sort of walking encyclopedia; a lady who never says a word all through the play, next is a beat-up pug, and his wrestling wife, followed by an insurance salesman; and last comes Limpy McGuire and his wife, Nora. Now, every room in the house is full, Wilbur's doing a bang-up business, and then it happens, Mama and Papa Maxwell, at two o'clock of the next morning, come dragging home--Papa forgot his brief case. From there on out, it's one mess after another.

SITTING: K. Shaffer, S. Bolinger, N. Sunderland, S. Doernberg, D. Redick, S. Holcombe. STANDING: R. Boyer, E. Comer, D. Truax, D. Dardesty, C. Garwood, C. Browning, M. Eley, T. McMichael, L. Krouse, Student Director D. Howell.

Compliments
of
HOVERMAN STUDIO

Specialists in Color

Kathy Johnson
Senior Attendant

Sue Core
Freshman Attendant

Linda Bindel
Homecoming Queen

Sue McMichael
Senior Attendant

Jackie Kellermeyer
Sophomore Attendant

Kim Place
Senior Attendant

Joyce Adams
Junior Attendant

HOMECOMING
"1967"

30
SMASH PANTHE
11
CHEERLEADERS
12
77
71

67
71

HOMECOMING COURT 1967
SITTING: Sue McMichael--Senior Attendant, Linda Bindel--Queen, Sue Core--Freshman Attendant.
STANDING: Kathy Johnson--Senior Attendant, Jackie Kellermeyer--Sophomore Attendant, Joyce Adams --Junior Attendant, Kim Place--Senior Attendant.

ROW 1: (Left to Right) P. Steiger, P. Wissasser, C. Miller, J. Miller, S. Owens, L. Heidlebaugh, N. Seibert, P. Hoffman; ROW 2: J. Schrolucke, D. Settlemire, M. Miller, K. Krendl, K. Place, T. Bassett, T. Redick, S. Van Eman, T. Evans, J. Kill, V. Rockhold, R. Sunderland. Camera Shy: J. Myers, C. Simindinger.

SENIOR CLASS PLAY

"Home Sweet Homicide"

Boy I've always wanted to do this!

"Steiger, we know you've got a headache but don't take it out on Hoffman."

"And I always thought he was the shy, quiet type!!"

Freshman Candidate--Tamera Wurster
Escort--Ted Savidge

Sophomore Candidate--Tiz Imler
Escort--Doug Mohler

Junior Candidate--Amy Baer
Escort--Tom McMichael

Senior Candidate--Nanci Mulholland
Escort--Dean Miller

COACHES' CARNIVAL 1968

EVENTS

Tug of War Between Classes (Seniors Won)	Carnival Dance
Egg Throw	Bingo
Dunking Booth	Drawings
Cake Roulette Booth	Other Money Making Booths

Candid Camera wants You!

Last Year's Carnival Queen Kathy Holtzapple crowning the New Carnival Queen Amy Baer.

THE SERVANTS OF NOTTINGHAM CASTLE

Left to right: K. Lammers, B. Briggs, D. Wilson, T. Moorman, J. Morgan, D. Van Eman, C. Jarvis, T. Foster, P. Griffin, T. Eisert, K. Rohrbach, G. Bowersock, N. Hahn, B. Miller, P. Jones, B. Beebe.

SHERWOOD FOREST

THE CASTLE'S OLE MILL

THE ROYAL COUPLE

THIS IS ROBIN HOOD COUNTRY!

DANCING THRU
SHERWOOD FOREST

MAID MARIAN
RECEIVING THE FRESHLY
PICKED BOUQUET

SHERIFF OF NOTTINGHAM'S
ENCHANTED CASTLE

JR~

GUESTS PEER
INTO THE
FOUNTAIN OF WISHES

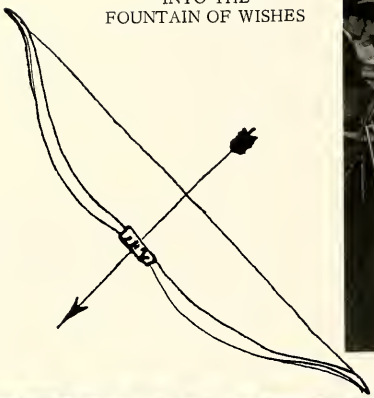

THE CROWNING OF
ROBIN HOOD AND
MAIDEN MARIAN

JUNIORS GAZE AT
THE STREAM OF
GOOD FORTUNE

SR PROM

Compliments of

ROHRBACH'S NURSING HOME

Licensed Nursing Home; Convalescents,
Men & Women; Licensed Nurses; Invalids;
Bed Patients; Private Rooms Available.

Wapakoneta 645-4201 Cridersville 645-4201

Cridersville, Ohio

Thomas E Bayliff

FUNERAL HOME

State Route 117 East Spencerville, Ohio

647-4205

JAMES HEIL SALES

131 N. Broadway, Spencerville, Ohio
Open Daily 9 A.M. to 9 P.M.
Sundays 1 A.M. to 6 P.M.
"Remember--We Have the Lowest Pop
Prices in the Entire Area"

Compliments of

HOWELL'S BODY SHOP

Spencerville, Ohio

"Oh Coach, come on, don't lose your head, it's just a ball game!"

20
13
4
35

WIDE WORLD of SPORTS

1967 VARSITY FOOTBALL SEASON

ROW ONE (left to right): J. Schrolucke, J. Kill, D. Mohler, R. Shook, M. Newland, B. Stratton, T. Savidge, J. Shaner, B. Hasson, R. Henderson, R. Wierwille. ROW TWO: F. Hoffman, D. Kill, L. Nance, C. Doty, J. Monfort, L. Krouse, L. Cox, D. Whitling, G. Metzger, R. Whitling, D. Hardesty, E. Comer, C. Koenig. ROW THREE: R. Howell, C. Cox, J. Schrolucke, D. Briggs, B. Short, D. Mulholland, M. Finn, G. Bowersock.

Ass't. Varsity Coaches

From left:
Coach Fisher
Mr. Purdy
Mr. Goodwin
Coach Crabbe

Scores

Spen.	Opp.	
6	Bluffton	42
6	Elida	14
29	Perry	8
7	Ada	8
0	Allen East	52
14	Paulding	0
20	N. Baltimore	6
6	Delphos Jeff	32
6	Col. Grove	19
7	Marion Local	12

Won 3 Lost 7

Offensive Average 10.1
Defensive Average 19.3

SENIORS

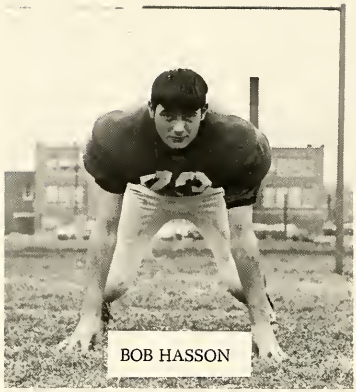
BOB HASSON

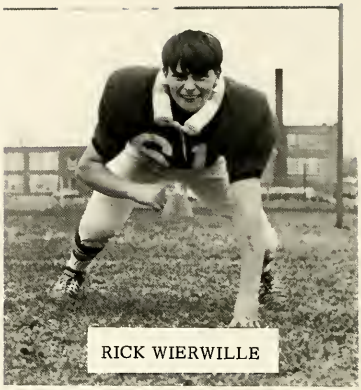
RICK WIERWILLE

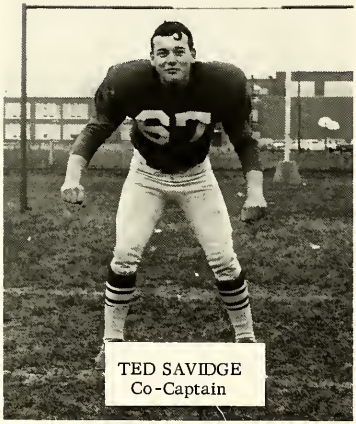
TED SAVIDGE
Co-Captain

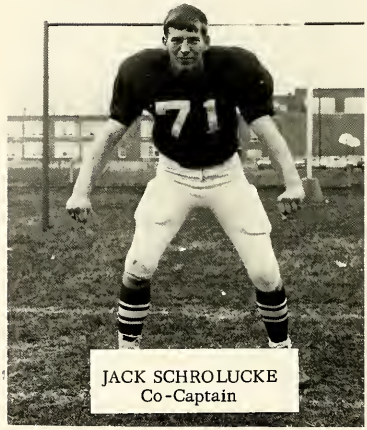
JACK SCHROLUCKE
Co-Captain

RON SHOOK

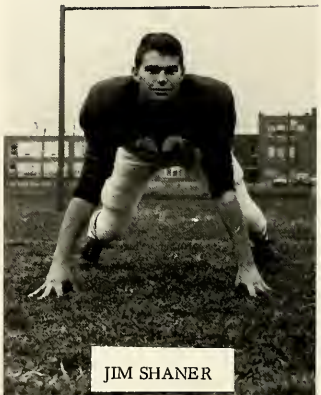
JIM SHANER

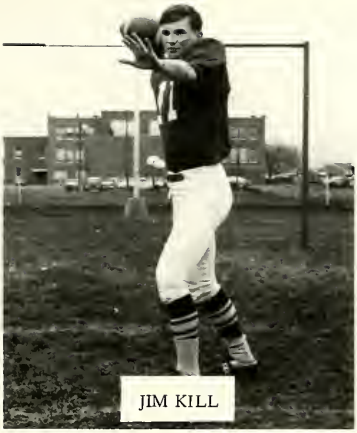
JIM KILL

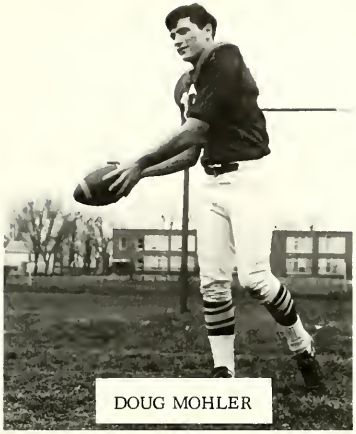
DOUG MOHLER

1968

COACH JUDD

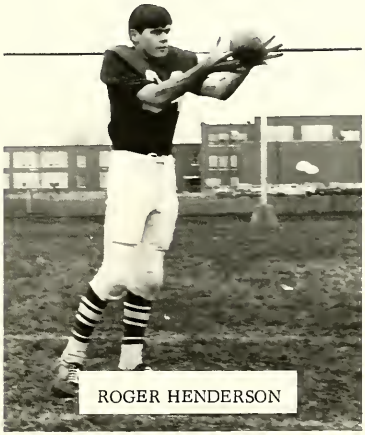
ROGER HENDERSON

MIKE NEWLAND

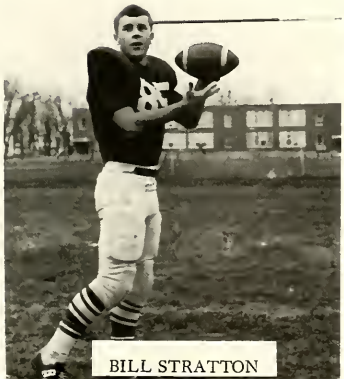
BILL STRATTON

RESERVE FOOTBALL

ROW ONE (left to right): J. Monfort, C. Cox, D. Briggs, R. Howell, E. Comer, D. Mulholland, B. Hasson, R. Henderson, G. Bowersock. ROW TWO: Coach Crabbe, B. Short, L. Cox, D. Hardesty, R. Whitling, C. Doty, M. Finn, G. Metzger, C. Koenig.

Coaching Staff

From left: Coach Crabbe, Coach Snavely, Coach Violet, Coach Webb.

Managers

From left: Chris Koenig--Fred Hoffman.

ROW ONE (left to right): R. McMichael, G. Leis, A. Kellermeyer, K. Stager, D. Krouskop, D. Stratton, P. Oehlhof, B. Bowers. ROW TWO: R. Groves, G. Richardson, M. Oehlhof, J. Oehlhof, T. Miller, E. Bindel, S. Moorman, M. Hardesty, G. Widiker.

FRESHMEN-JUNIOR HIGH

ROW ONE (left to right): J. Greber, D. Wierwille, D. Staples, D. Finn, R. Groves, T. Foster, S. Steiger, P. Eley, J. Thompson, D. Mulholland, J. Greber. ROW TWO: R. Lape, C. Morris, D. Kellermeyer, D. Barnt, G. Moorman, W. Bowsher, S. Barnes, J. Johnson, M. Baer, J. Cox, D. Poff, J. Greber. ROW THREE: K. Bryan, D. Roose, B. Engle, D. Pollock, T. Swickrath, M. Rahrig, L. Johnson, L. Leis, B. McMollow, G. Brooks. ROW FOUR: N. Fisher, D. Fair, J. Robey, J. Kill, S. Schnelle, S. Obringer, K. Kellermeyer, R. Bindel, M. Wienken, T. Mohler, L. Morris, R. Meyer.

NANCY BOYER

PAM WISWASSER

SUE McMICHAEL
Captain

JOYCE ADAMS

JUDY WEAVER

SHARON BOLINGER

CHEERLEADERS

JR HIGH

P. GRIFFIN
T. KLAUSING
J. KELLERMEYER
D. SIMINDINGER
M. LICHTY

JR VARSITY

B. MILLER
J. PRICHARD
K. KRENDL
B. ZIRKLE
S. SETTLEMIRE

BASKETBALL SEASON 1967-68

Left to right: P. Hoffman, C. Simindinger, D. Kill, J. Kill, L. Nance, J. Schrolucke, Coach Violet, V. Rockhold, B. Purdy, T. McMichael, T. Redick, J. Schrolucke.

Spencerville	36	Columbus Grove	57	Spencerville	62	Arlington	61
Spencerville	72	Allen East	77	Spencerville	60	Gomer	71
Spencerville	63	Elida	73	Spencerville	97	Ohio City	76
Spencerville	70	Coldwater	88	Spencerville	82	Ada	57
Spencerville	86	Bluffton	81	Spencerville	62	Bath	79
Spencerville	46	Crestview	78	Spencerville	76	Delphos Jefferson	91
Spencerville	70	Upper Scioto Valley	74	Spencerville	59	New Knoxville	84
Spencerville	49	Botkins	59	Spencerville	85	Wapak St. Joseph	78
Spencerville	61	Lincolnview	83	Spencerville	56	Allen East	53
Spencerville	85	Perry	87	Spencerville	56	Bluffton	88

Won
6
Lost
14

Paul Hoffman

Jack Schrolucke
Co-Captain

Jim Kill

Coach Violet

Tom Redick

SENIORS
1968

Carl Simindinger
Co-Captain

Coach Snavely

Vaughn Rockhold

RESERVE LEARNS

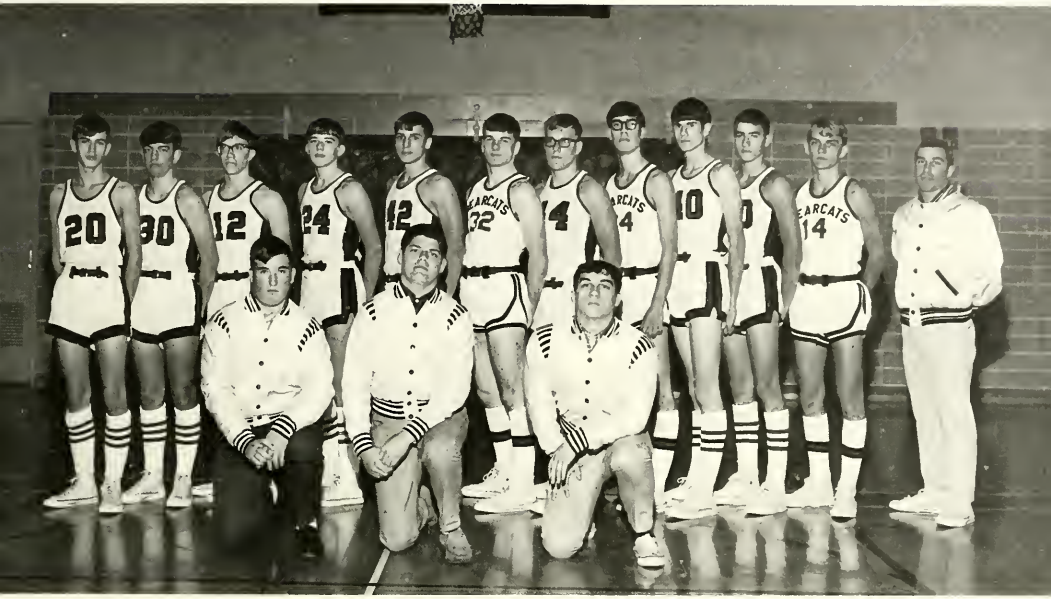

FRONT ROW: (left to right) C. Koenig, W. Bowsher, F. Hoffman, SECOND ROW: D. Clement, T. Eisert, G. McCain, C. Cox, D. Hardesty, D. Kill, M. Finn, L. Nance, T. Spicer, T. Moorman, B. Purdy, Coach Snavely.

Season's Record Won—4 Lost—14

Spencerville	60	Perry	46	Spencerville	33	Columbus Grove	35
Spencerville	17	Arlington	30	Spencerville	23	Allen East	27
Spencerville	40	Gomer	49	Spencerville	38	Elida	48
Spencerville	68	Ohio City	61	Spencerville	41	Coldwater	56
Spencerville	52	Ada	45	Spencerville	31	Bluffton	44
Spencerville	48	Bath	66	Spencerville	38	Crestview	42
Spencerville	61	Delphos-Jeff.	69	Spencerville	26	UpperScioto	58
Spencerville	46	New Knoxville	62	Spencerville	41	Botkins	43
Spencerville	50	Wapak-St. Joe	62	Spencerville	40	Lincolnview	37

BEARCATS
20
44
24
42
55
10
33
41
35
30
13

ROW ONE: B. Bowers, R. Howell, D. Stratton; ROW TWO: J. Oehlhof, K. Stager, M. Oehlhof, R. Arthur, T. Konkle, M. Evans, T. Moorman, G. Whittaker, D. Krousekop, T. Miller, P. Oehlhof, B. Gaberdiel, Coach Crabbe.

Victory Over Shawnee Highlights 5—8 Season for Freshman

Grigg Coaches Jr. High to 11—3 Record

ROW ONE: C. Morris, B. Fenneman, D. McCollow, J. Thompson, J. Simindinger, P. Knepper, O. Pugh, B. Stewart, D. Poff, R. Leffel. ROW TWO: Mr. Grigg, coach, D. Barnt, S. Barnes, J. Cox, J. Johnson, J. Presho, M. Baer, D. Roose, J. Kill, M. McCune, M. Rahrig, S. Schnelle, D. Fair, M. Wienken, T. Mohler.

1968 VARSITY TRACK

Left to Right, FIRST ROW: G. Richeson, P. Oehlhof, S. Moorman, B. Lammers, A. Kellermeyer, D. Kill, L. Krouse, J. Schrolucke, R. Henderson, T. Savidge, B. Stratton, B. Briggs, C. Cox. SECOND ROW: T. Miller, D. Krouskop, G. Bowersock, T. Spicer, D. Settlemire, L. Cox, T. Schaman, J. Mohler, D. Whitling, R. Shook, R. Howell, R. Whitling, E. Comer, D. Hardesty, K. Stager, E. Bindel, Manager C. Koenig.

Old Records

Event	Year	Record Holder	Time
1. 100 yd. Dash	1950	B. Binkley	10.2
2. 440 yd. Dash	1951	M. Wood	55.0
3. Two Mile Run	1967	L. Cox	10:42.5
4. Mile Relay	1967	Savidge, French R. Cox, Schrolucke	3:53.5
5. 440 Relay	1967	Kill, Sensabaugh Krause, Mohler	48.9
6. Most Points One Meet	1967	Spencerville--105 pts.	

New Records

Event	Year	Record Holder	Time
1. 100 yd. Dash	1968	D. Kill	10.15
2. 440 yd. Dash	1968	D. Kill	54.0
3. Two Mile Run	1968	L. Cox	9:57.5
4. Mile Relay	1968	Kill, Schrolucke Stratton, Hardesty	3:50
5. 440 Relay	1968	Krouse, Mohler Kill, Bowersock	47.7
6. Most Points One Meet	1968	Spencerville--117 pts.	

Judd Runs Team Three Yr. Record to 23—2 with Second Straight Undefeated Season, 11—0

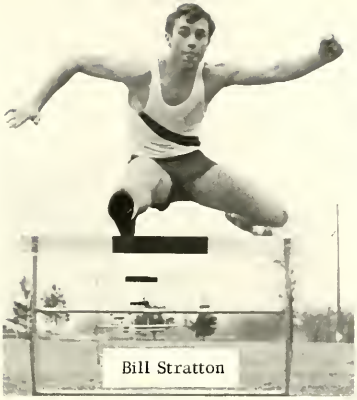
Bill Stratton

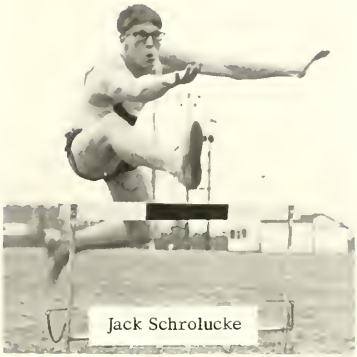
Jack Schrolucke

1968 TRACK

Ted Savidge

Coach Judd

Roger Henderson

SENIORS

Ron Shook

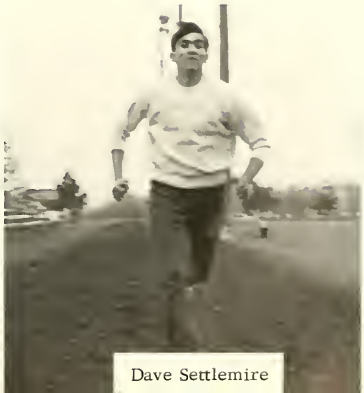
Dave Settlemire

1968 BASEBALL SQUAD

ROW ONE: (left to right) R. Arthur, C. Browning, C. Simindinger, T. Bassett, J. Kill, P. Hoffman, R. Shaffer, R. Short, P. Oehlhof. ROW TWO: W. Bowsher, D. Van Eman, T. Eisert, D. Briggs, C. Doty, M. Finn, L. Mulholland, T. McMichael, J. Schrolucke, T. Wolfe, G. Whittaker, Coach Snavely.

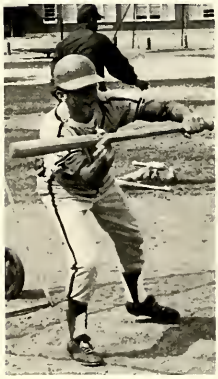

Season's Record
8—11

Home		Away
1	Shawnee	2
2	Shawnee	1
1	Delphos-St. J.	6
2	Lincolnview	12
3	Mendon	1
4	Delphos Jeff.	6
5	Elida	1
6	Ohio City	5
5	St. Marys	6
3	Gomer	6
2	Gomer (tour.)	6
3	Coldwater	9
14	Perry	6
10	Perry	2
4	Mendon	0
1	Van Wert	2
4	Allen East	5
7	Wapak-St. Joe	1
4	Columbus Grove	7

BASEBALL SENIORS

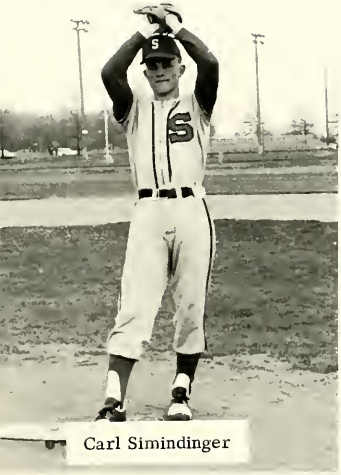
Carl Simindinger

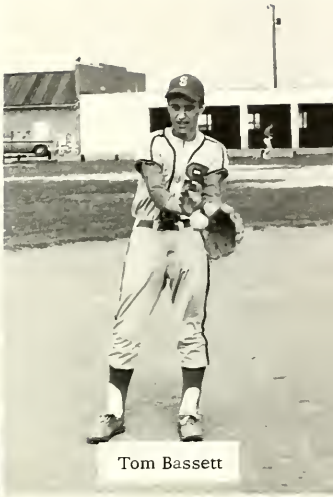
Tom Bassett

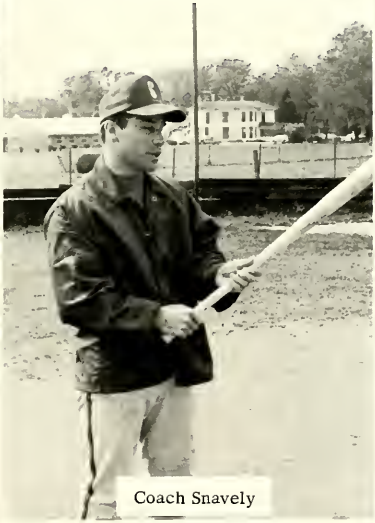
Coach Snavely

Paul Hoffman

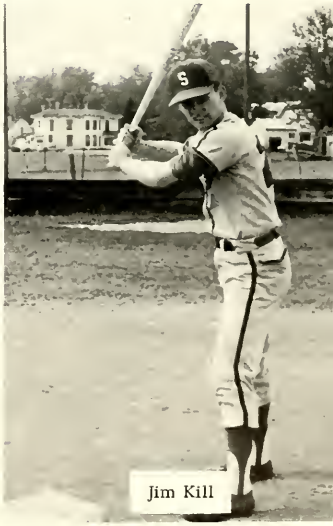
Jim Kill

1968

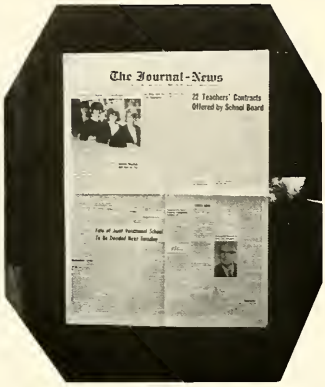

THE JOURNAL-NEWS

--Since 1878--

All the News of the Area

Every Thursday Morning

Complete Commercial Printing Department

Tony W. Beebe, Owner

Phone 647-4981 126 N. Broadway

Spencerville, Ohio

POHLMAN'S HARDWARE

Housewares

Hardware

115 Broadway Telephone 647-4468

Spencerville, Ohio

Flexible Sewertool Corporation

1005 Spencerville Road Lima, Ohio

LIMA CEMENT PRODUCTS, INC.

"Build It Better with Cement Blocks"

Spencerville Road--Erie Railroad

Concrete Blocks--Light Weight Blocks

Telephone 225-6761 Lima, Ohio

Compliments of

THE METROPOLITAN BANK

of Lima, Ohio

Compliments of

KEWPEE HOTEL

111 North Elizabeth Street

Lima, Ohio

Florsheim Shoes for Men

ABBOTTS SHOE STORE

22 East Auglaize Street

Wapakoneta, Ohio

Compliments of

LEIS MEMORIAL CHAPEL

Spencerville, Ohio

LARRY'S MARATHON

Tires, Batteries, and Accessories
Tune-Up and Personalized Waxing

Spencerville

THE HOME BANKING COMPANY

Member F.D.I.C.
Federal Reserve System

St. Marys, Ohio

MARC* HILL

Interior Decorating
Van Wert Furniture Co.

Van Wert, Ohio

HUWER'S SPORTING GOODS

121 W. Spring Street
Phone 394-4012

St. Marys, Ohio

MACK CAMERA STORE

126 W. Market

Lima, Ohio

HUBER'S FURNITURE CO.

Complete Home Furnishings

Phone 394-2912
St. Marys, Ohio

KLOSTERMAN PARTY SHOP

Soft Drinks, Pizza
&
Party Supplies

St. Marys, Ohio

Congratulations
to the
1968 Graduating Class

LARRY BADER

Mobil Fuel Oil & Gasoline Distribution

600 South Shawnee Street

Lima, Ohio

Lima Phone: 224-4816

Spencerville Phone: 647-6013

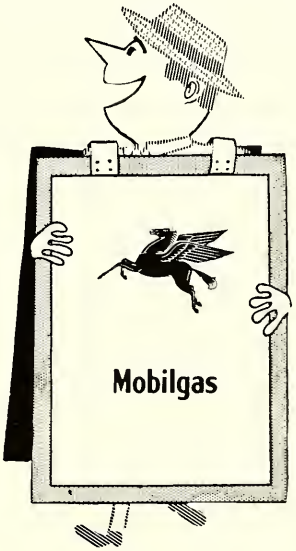

Industrial and Power Piping
Dust and Mist Removal
Air Conditioning
Ventilation
Heating
Plastics
Plumbing
Make Up Air
Refrigeration
Prossing Tanks
Light and Heavy Metal Fabricating

Phones
991-3706
991-5706

BOUGHAN BROTHERS, INCORPORATED

Mechanical Contractors

P.O. Box 1153
335 S. Copus Rd.
Lima, Ohio

ST. MARYS
APPLIANCE CENTER
Your Dealer
"Service Is Our Most Important Product"

"You Name It--We Rent It"
WHITE COTTAGE RENTALS
Tools--Trucks--Trailers
2019 Elida Rd. Lima, Ohio

WM. MAKLEY & SONS
Welding Service
430 South Main Street
St. Marys, Ohio

JACK WHITLING
Home Improvements
Route Two Spencerville
Phone 667-2679

Compliments of
SHAWNEE GROCERY AND
SERVICE STATION
901 Shawnee Road
C. A. Burtchin Ph. 223-9731
"See Us for Your Car Service"

MARILYN'S STYLE ROOM
105 N. Broadway
Spencerville
Marilyn Ringwald, Owner--Operator

UNION BUILDING & LOAN
"Insured Sovings & Home Loans"
St. Marys, Ohio

JONNIE'S BARBER SHOP
Auglaize Street
Wapakoneta, Ohio

Spencerville Office

FIRST NATIONAL BANK AND
TRUST COMPANY OF LIMA

Spencerville, Ohio

They're off ta see the Wizard!!!

PIEL BROS. CLOTHING CO.

"Dependable"

Clothing--Furnishings--Hats

Wapakoneta, Ohio

Compliments of
L. W. WOLFE AND SON
Plumbing and Heating

402 South Broadway
Telephone 647-4223
Spencerville, Ohio

Compliments
B & D VARIETY STORE

Variety Mdse., Ceramics, and
Floor Coverings
(Tile--Inlaid--Vinyl Etc.)

Spencerville, Ohio

L. G. Balfour Company

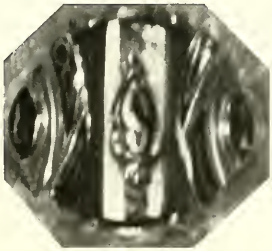

Attlebora, Massachusetts
02703

Jewelry's Finest Craftsmen

Kent Kazmaier--Representative

Box 874--Findlay, Ohio

Phone 419-423-7585

DON JENKINS, JEWELER

Over 40 Years Jewelry Service
215 N. Elizabeth
Lima, Ohio

D. ARMSTRONG & COMPANY

St. Marys, Ohio

"Yard Goods Our Specialty"
Fine Dry Goods & Gifts

Compliments of

DONALD M. SPICER
Dentist
Spencerville, Ohio

Compliments of

CONVERSE GRAIN CO.

Grain, Feed & Cab Litter

Vendacia 667-2540

For Gifts of Distinction for All Occasions

LAURA'S BOUTIQUE, INC.

Bridal Register

Mrs. Dan Mueller, Owner

Box 115
Spencerville, Ohio

Telephone
647-4752

Congratulations to the Class of 1968

GAR NELL'S FURNITURE

Spencerville, Ohio

UNITED MARKET

115 East Fifth Street

Spencerville, Ohio

The Rain, the game, and other things . . .

ESMONDE'S MARKET & LOCKER

Custom Butchering & Processing

Phone 795-4732
Mendon, Ohio

Compliments of

VARSITY LANES

St. Marys, Ohio

Compliments of

HOFELLER HIATT AND CLARK
Menswear Specialists
Since 1898

ST. MARYS FEED & GRAIN

Seeds--Fertilizers--Salt
Master Mix--Hudson--Wayne Feeds
394-4313, St. Marys, Ohio

AMERICAN BUDGET CO.

We Pay 5% Interest

St. Marys
Wapakaneta

New Bremen
Caldwater

McKINLEY'S RESTAURANT

North Broadway
Spencerville, Ohio
Home-Made Pies
Delicious Home-Cooked Meals

Compliments of

ROBERT B. HAHN INSURANCE AGENCY, INC.

Complete Insurance Service

Auto, Fire, Bonds, Casualty & Marine

401 N. Broadway Spencerville, Ohio

Compliments of

TUTTLE LUMBER COMPANY

333 East Market Street

Telephone 229-9070

R. K. Hill, Manager

Lima, Ohio

U.S. SPORTING GOODS COMPANY

116 East Main Street

Van Wert Ohio

STIPPICH HARDWARE

300-306 N. Main--Ph. 224-4070
1300 Bellefountaine Ave.--Ph. 225-6786
Lima, Ohio

Compliments of

DR. ROBERT D. BROWN
OPTOMETRIST

111 S. Main Street
St. Marys, Ohio

WHETSTONE PURE OIL STATION

Friendly Service
Pure Station
Corner Fourth and Broadway St.
Phone 647-4452
Spencerville, Ohio

SPENCERVILLE BODY SHOP

Body Repairs
Glass Installed
Free Estimates

McCRAY GARAGE

L. S. McCray--T. J. McCray
207 South Broadway
Spencerville, Ohio

Oldsmobile Sales and Service

STANFIELD SUPER DOLLAR

Choice Meats, Garden Fresh Vegetables

"Service Our Motto"

Spencerville, Ohio

Compliments of

FRYER'S REXALL PHARMACY
Telephone 647-4584
102 South Broadway
Spencerville, Ohio

SAINT MARYS DAIRY QUEEN

Sundaes, Malts, Cones, Sodas
Pizza--Burgers, Hamburgers,
Cheeseburgers, Hotdogs

St. Marys, Ohio

Compliments of

GENERAL TIRE SERVICE

Lima, Ohio
Jack Lautzenheiser

Our Sincere Compliments to the Class of 1968

Scot Lad Foods

1100 Prosperity Road

Lima, Ohio

FOSTER'S FLOWERS

"Your Hometown Florists"

Wedding Arrangements

Coursages

Cut Flowers--Potted Plants

Hospital and Sympathy Bouquets

New Location on 117

East of Town

SPENCERVILLE LUMBER CO.

Subsidiary of
Geo. T. Kocher Lumber Co., Inc.
Lumber--Builders Hardware--Glass
Phone 647-6012
325 N. Broadway Spencerville, Ohio

U.S. Choice Prime Ribs of Beef
Fried Chicken

BALYEATS COFFEE SHOP

Van Wert, Ohio

PEARSON AUTO SUPPLY

Parts and Accessories
Automotive Electrical Service
Front End Alignment
Spencerville, Ohio
Telephone 647-4307

BETTY JANE SHOP

"Town and Country Fashions"

Delphos

KOSSUTH FEED MILL

Feeds, Seeds, and Fertilizers

Kossuth Ohio

BARNHART-BRICKER, INC.

Firestone Dealer Store
1122 East String St. Marys, Ohio
Firestone Tires & Car Service
Complete Philco Appliances

MORAN'S REFRIGERATION

820 South Wayne Street
St. Marys, Ohio
394-4519
Frigidaire & Gibson Sale & Service

SCHERGER MONUMENTS

Spencerville Representative
Irene Grear

S. Main St. 647-4929

Compliments of

LION CLOTHING

Delphos
Hart Schaffner & Marx Clothes
Stetson Hats

Compliments of
VARSITY SHOP

Sportswear--Clothing--Furnishings
Young Men and Boys
220 North Main St.
Lima, Ohio

HERMAN'S TV

R.C.A. Television

Spencerville, Ohio

Compliments of

HASTINGS GROCERY AND BAKERY

Spencerville, Ohio

Compliments of

SPENCERVILLE IMPLEMENT INC.

John Deere Sales & Service

PLIKERD APPLIANCES

Maytag
Frigidaire
Sunbeam
Speed Queen
Spencerville, Ohio

Compliments of
HUDSON JEWELERS
Since 1897
126 W. Spring
St. Marys, Ohio

SANDKUHL TILE COMPANY

Over 50 Years of Service in
Clay Drain Tile Business

Kossuth, Ohio

Phone 647-4131
Rural Route 1

4 Miles South
Spencerville

"Excedrin
headache
number
2,569!"

Compliments of

GOODS' MARKET

Venedocia Ohio

R. C. (BOB) ZIMPHER

Your Meadow Gold Distributor

108 N. College
Spencerville, Ohio

Phone
647-4946

Compliments of

Zofkie's
WAPAKONETA
OHIO

Quality Clothing

For Lass and Lad . . .
. . . Mom and Dad!!!

Hayes Industries Incorporated

HARTER & SON FUNERAL HOME

Emergency Ambulances
Radio Dispatched

Telephone 692-8055 Delphos, Ohio

MAC'S DRIVE-IN

Sandwiches, Chicken in a Basket,

Malts, Shakes, & Sundaes
All Flavors

Curb Service Phone 647-4078

LEIS SOHIO

Atlas Tires & Batteries

Minor Tune-up & Repair

Crushed Ice Telephone 647-4295

SCOTT MILLER CONSTRUCTION, INC.

General Contractors
Crane and Shovel Service
Excavation a Specialty
Steel Erecting
St. Marys, Ohio

Compliments of
WANNEMACHER JEWELRY

Art-Carved Diamonds--Watches
Gifts for Every Occasion
232 North Main Street
Delphos, Ohio Phone 692-7851

Compliments of

MITCHELL'S GARAGE
AND
RADIATOR SERVICE

206 E. Union St. Spencerville

THOMAS JEWELRY

114 South Washington Street
Van Wert, Ohio 45891

JACK HARDESTY INCORPORATED
IMPORTED CARS

2345 Elida Road Lima, Ohio
Telephone 331-3986

RAABE MOTOR SALES
Ford--Mustang--Fairlane--Falcon
See Us for Your Mechanical Work
234 N. Canal St.
Delphos, Ohio
Telephone 695-6801

MEMBER
LIMA INSURANCE
BOARD

MACK
INSURANCE
AGENCY

Telephone 647-4051

210 North Broadway

Spencerville, Ohio

CHEVROLET

KOENIG CHEVROLET, INCORPORATED

New Chevrolet Cars and Trucks
O.K. Used Cars
Service--All Makes and Models

Telephone 647-4072
Spencerville, Ohio

KOENIG'S HOME HARDWARE

Venedocia, Ohio

Telephone 667-2231

Compliments of

G. C. MURPHY

The Complete Variety Store
St. Marys, Ohio

WURSTER REALTY CO.

Building Contractors and Realtors
If Interested in a New or Existing Home--Call Us!

Phone 647-4992
502 E. Fourth St. Spencerville, Ohio

ODENWELLER CLOTHING STORE

Clothes for Men and Boys

Delphos, Ohio

Compliments of

MARGARET'S DRESS SHOP

"The Biggest Little Dress Shop
in Northwestern Ohio"

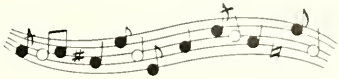

VAN WERT MUSIC STUDIO

Sound Specialists--"Anything in Sound"

William Johnson
Owner

Background Music--PA Systems--Intercom

"Helps build strong bodies in 12
different ways!!"

Compliments of

VIOLET IMPLEMENT SALES
Dealer in IHC
Quality Farm Machinery & Trucks
N. Main Street Delphos, Ohio

Best Wishes to the Class of 1968

FROST & COMPANY INC.

Roofing--Siding--Sheet--Metal

Wapakoneta, Ohio

MASTER MARKETS
Pangles

Home of the Royal Welcome and King Size Savings

1100 Prosperity Road Telephone 222-4070

Lima, Ohio

Compliments of

CAREY BROS.

Contractors

Lima, Ohio

Congratulations to the Class of 1968

CENTRAL SAVINGS ASSOCIATION

Insured Deposits, Home Loans

215 West Market Street
Lima, Ohio

Compliments of

THE KING BURGER

Phone 223-1811 Lima, Ohio

WESTGATE AND NORTHLAND LANES

Special Rates for Junior Bowlers
Added Attraction: Beautiful Billiard Room
Phone 224-1961 or 222-2886
Lima, Ohio

TOMLINSON BRAKE
AND
SPRING SERVICE INC.

Passenger Cars
212 S. Elizabeth St.
Ph. 228-2151

Truck Division
1516 Findlay Rd.
Ph. 228-4541

"For the Finest in Deacrating"

Modern Paint & Supply Co.

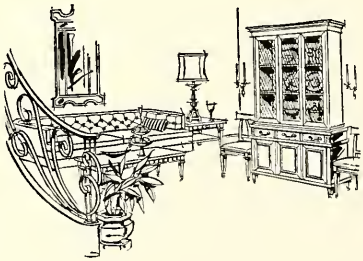

St. Marys, Ohio

Paint--Wallpaper--Carpet--Linoleum--Draperies

for your new home . . .

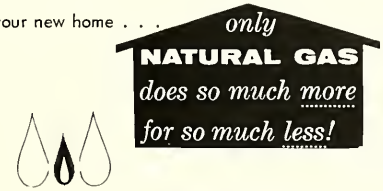

* Cooking & Heating
* Water Heating
* Clothes Drying
* Refrigeration
* Air Conditioning
* Dishwashers
* Disposals
* Incineratars

WEST OHIO GAS COMPANY

319 W. Market St. 224-2065 Lima, Ohio

Over 100 Years of Friendly Banking

THE PEOPLES NATIONAL BANK

Delphos, Ohio

VILLAGE ELECTRIC

Your RCA--Whirlpool Dealer
Washers--Dryers--Rangers--Refrigerators
Prompt Courteous Service
121 North Broadway Phone 647-4420

RELIABLE HEATING, PLUMBING & AIR CONDITIONING

Spencerville, Ohio

Telephone 647-4288

Best Wishes to Senior Class

ROBERT J. DOERNBERG, M.D.

AND

WILLIAM T. WRIGHT, M.D.

Telephone 647-6050

Spencerville, Ohio

DURO WATER EQUIPMENT CO.

1335 Bellefontaine Avenue

Lima, Ohio Phone 229-2791

SUEVER STONE COMPANY

Crushed Stone and Agriculture Lime

Rural Route 1 Delphos, Ohio

Compliments of

HURLES ROSELAWN NURSING HOME

"Nursing Is Our Only Business"

Reasonable Rates for Men and Women

Telephone 647-6022

Spencerville, Ohio

75

42